THE

Publishers' Weekly

THE AMERICAN

BOOK TRADE JOURNAL

WITH WHICH IS INCORPORATED

The American Literary Gazette and Publishers' Circular.

[ESTABLISHED 1852.]

Published by the R. R. Bowker Company. R. R. Bowker, *President and Treasurer*. Fremont Rider, *Secretary*.

Publication Office, 298 Broadway, New York.

Entered at the Post-Office at New York, N. Y., as second-class matter.

Vol. LXXXI., No. 14. NEW YORK, April 6, 1912 Whole No. 2096

GENERAL LIBRARY
APR 10 1912
UNIV. OF MICH.

Full of Surprises!

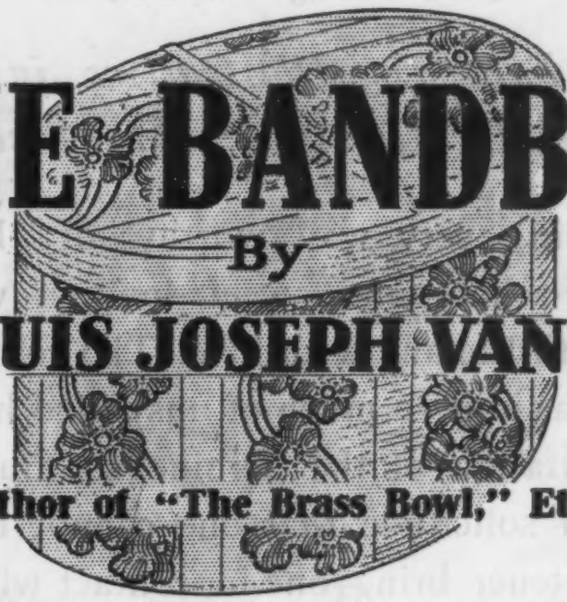

THE BANDBOX

By

LOUIS JOSEPH VANCE

Author of "The Brass Bowl," Etc.

An impelling story of deep mystery and breathless adventure, culminating in love—all told with characteristic swiftness and buoyant humor.

$1.25 Net, at All Booksellers

Illustrated by ARTHUR I. KELLER

Third big edition now selling

LITTLE, BROWN & COMPANY, Publishers, Boston

Published To-Day

By the Author of The Rosary

Through the Postern Gate

A Romance in Seven Days

By FLORENCE L. BARCLAY

Author of "The Rosary," "The Mistress of Shenstone," "The Following of the Star," etc.

With 9 Full-page Illustrations in Color by F. H. Townsend. $1.35 net

A book in every way worthy of the author of *The Rosary:* wholesome, sweet, instinct with nobility, throbbing with life and with love. The confident wooing of the hero has in it so much of unspoiled human nature, and the hesitation of the heroine so much of tender foresight and solicitude, that one cannot but wish that life might oftener bring one in contact with characters of such rare naturalness and beauty.

Nearly One Million Copies of Mrs. Barclay's Popular Novels Printed

NEW YORK
2, 4 & 6 W. 45th St.
27 & 29 W. 23d St.

G. P. Putnam's Sons

LONDON
24 Bedford St.
Strand

FRAN

I WANT TO BELONG TO SOMEBODY

Are you attending to her?

The Bobbs-Merrill Company

The STORY of A PLOUGHBOY

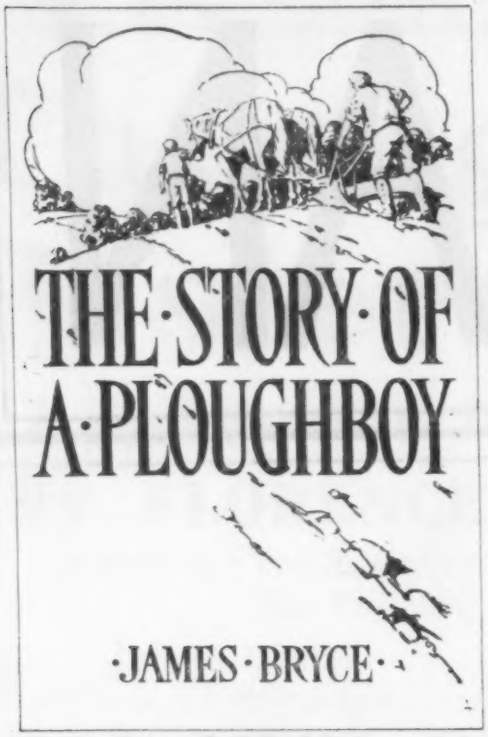

By James Bryce

With an Introduction by Edwin Markham

AS REALISTIC AS ZOLA

Remarkable in many ways, this book presents a truthful and powerful study of rural life, and humanity is its most significant quality. "Never has a man dissected his soul so frankly and mercilessly, laying bare all its weaknesses, all its desires and failures, with perfect impartiality," writes a well-known critic, while Edwin Markham says, "To read this story that quivers with the pathos and the passion of life is to get a kindlier vision of our mortal existence."

Jacket and Cover Illustration by Earl Stetson Crawford.
Cloth, $1.25 net

MY ACTOR HUSBAND

Anonymous

A TRUE STORY OF AMERICAN STAGE LIFE

Here is a book that will undoubtedly create the sensation of the spring publishing season. It is the soul-throbbing chronicle of a women who married a rising young actor who later became a matinee idol. Here life behind the scenes is stripped bare of all its glamor and gloss, and while the author does not aim for sensationalism the reader will be startled at times by the amazing truths set forth and the frankness of her revelations.

Jacket Illustration by Earl Stetson Crawford
Decorated cloth, $1.30 net

JOHN LANE CO. NEW YORK

To the Trade

The Promised Land

By MARY ANTIN IS TO BE PUBLISHED APRIL 20

We believe it is one of the most important books published in years. This fascinating story of the making of a Russian immigrant child into a cultivated American citizen is certain to make a profound impression and exert a wide influence.

IT is as absorbing in the human significance of its changing circumstances as it is charming and memorable for its humor and pathos, its insight, and its extraordinary literary distinction.

IT will appeal to all readers of such books as "Up from Slavery," "The Making of an American," etc.

NO finer tribute to the extraordinary formative and assimilative work of the American public school has been written, and no better evidence given that this is indeed the "land of opportunity" to the ambitious and industrious immigrant from the old world.

ADVANCE NOTICES

"It is long since we have had so cheering a word on the future of the country."—*Springfield Republican.*

"It is one of those easy, obvious, simple and straightaway triumphs."—*Boston Transcript.*

Illustrated. $1.75 net

Posters and circulars supplied on request

BOSTON HOUGHTON MIFFLIN COMPANY NEW YORK

A New Birmingham Novel

READY APRIL 4th

THE SIMPKINS PLOT

12mo. Net $1.20

¶ The history of a droll error on the part of "J.J.," the irrepressible curate of Ballymoy. A light-hearted, sparkling, irresponsible story of out-of-doors.

¶ "J.J." mistakes an excellent young lady, a visitor to Ballymoy, for another who has recently figured sensationally in the criminal courts. She tells him that she is journeying into the wilds of Ireland that she may be free from the surveillance of tiresome officials while she perfects her art. His eager imagination at once jumps at her meaning. He plans to use her for furthering his own ends, and so begins THE SIMPKINS PLOT.

¶ An absurd sequence of entanglements follows, uproarious in their humor and rich in their quaint portrayal of rustic Irish character.

> "Such fooling as happy hours are made of, such quaint turns of humor, such frisking of wit, and such flying in the face of the letter of the law for the sake of pleasantness, as only the Irishman can compass—these are the cheerful things to be found, with other engaging matters, in the Birmingham novels."
>
> —*The New York Times Review.*

PREVIOUSLY ISSUED

SPANISH GOLD

12mo. Net $1.20

The gayest piece of comedy imaginable. Vastly amusing, absolutely original in conception, permeated with fascinating dialogue and alluring adventure, yet underlaid with a vein of serious effort and startling events.

LALAGE'S LOVERS

12mo. Net $1.20

Lalage with her aspirations to be a leader of thought and an Irish Joan of Arc, coupled with her unsuppressible energy in action, is a wonderful picture of misdirected ambition painted in that whimsical, facetious humor that bubbles thro' every line of Birmingham's work.

THE SEARCH PARTY

12mo. Net $1.20

Full of jollity and high spirits and told with characteristic Irish wit and humor. A large-hearted, vivacious, and genial book, wherein one absurd situation treads close upon the heels of another.

TO BE PUBLISHED SHORTLY

THE MAJOR'S NIECE

12mo. Net $1.20

GEORGE H. DORAN COMPANY, New York

PUBLISHERS IN AMERICA FOR HODDER & STOUGHTON

H&S H&S H&S H&S H&S

ONE WEEK OLD AND THIRD EDITION STARTED

THE GREEN VASE

By WILLIAM R. CASTLE, Jr.

THIS was the Second Best-Selling Book in Boston the Week After Publication

AS BOSTON GOES, SO GOES THE COUNTRY, when it is a question of a really good book

"THE BROAD HIGHWAY" first began to sell in Boston.
"QUEED" first began to sell in Boston.
"THE GREEN VASE" is first beginning to sell in Boston.

Have you, Mr. Bookseller, ordered any copies of "The Green Vase" for the benefit of your customers who want a novel that is intensely dramatic, strikingly original, and not a bit trashy?

12mo. $1.30 net

Publishers DODD, MEAD AND COMPANY New York

Two Thousand Copies

Present Daily Selling Average

THE WINNING OF BARBARA WORTH

Illustrations by Cootes
Cloth, 12mo, $1.30 Net

Will Continue Through the Year

The Best Selling Book In All the World

¶ Because it is a National Epic. ¶ Because every new reader is a new friend. ¶ Because over Three Million copies of Harold Bell Wright's books already sold makes his popularity secure. ¶ Because our Advertising Campaign will continue with vigor and liberality. ¶ Because "The Winning of Barbara Worth" will grow in favor through "mouth to mouth advertising" making sure its permanency as the world's most popular novel.

The Calling of Dan Matthews

Is the biggest "Popular Copyright" ever published with "The Shepherd of the Hills" a good Second and "That Printer of Udell's" a close Third.

NOTE :—The Popular Edition of The Calling of Dan Matthews, The Shepherd of the Hills and That Printer of Udell's, by special arrangement, is published by A. L. Burt Company, 52 Duane St., New York, and should be ordered from them or from your jobber.

Mr. Wright's Books are Sold by All Jobbers

Publishers' Selling Agents to the Trade in the United States

THE REILLY & BRITTON COMPANY

319 SOUTH WABASH AVENUE, CHICAGO

Publishers, THE BOOK SUPPLY COMPANY

E. W. REYNOLDS, President **231-233 W. MONROE STREET, CHICAGO**

1912 EDITIONS

NEW CENSUS

AT THE SIGN OF SUPERIOR MAPS

The Recognized Standard

CONCISE ACCURATE RELIABLE

MR. DEALER

You know from past sales what it means in dollars and cents to handle the RAND-McNALLY INDEXED POCKET AND VEST POCKET MAPS.

Do you know that you lose a large number of sales every year by not having in stock at least a small number of each of our State Maps?

Do you realize that we mail daily thousands of maps, the profit from which would be yours if only you checked your stock a little oftener?

Place your order now for 1912 edition maps, and be ready to supply all demands.

WHAT THE RAND-McNALLY MAPS SHOW:—

ALL STEAM AND ELECTRIC ROADS
ALL NEW BOUNDARY LINES
ALL NEW EXPRESS OFFICES
ALL NEW POST OFFICES

WRITE FOR DEALERS' DISCOUNTS

RAND, McNALLY & CO. PUBLISHERS — CHICAGO - NEW YORK LOS ANGELES

APPLETONS

Robert W. Chambers's New Fiction Triumph
With Pictures by C. Dana Gibson

JAPONETTE
(The Turning Point)

Another great Chambers-Gibson success—the most important spring novel Mr. Chambers has ever written, with more than a score of superb pictures by the incomparable C. D. Gibson. A full-length society novel, featuring the efforts of a money king to create a position for his family in the smart set. The heroine is a most bewitching creature; the hero a young clubman and cotillion leader, without a profession, who is suddenly rendered poor. The book is sure to be one of the leaders throughout the spring and summer.

12mo. Cloth. $1.35 net

The London Literary Sensation of 1912

CARNIVAL

This novel by a new writer, COMPTON MACKENZIE, has taken London by storm—five printings being required in a month. Early American reviews indicate that its success is to be repeated here. "It is going to be in very great demand" says the New York *Herald*. "It is extraordinary real and sympathetic," says the New York *Globe*. "It is a wonderfully vivid psychological study of the mind and heart of a ballet girl" is the verdict of the Pittsburg *Press*. "It is," concludes the Cincinnati *Times Star*, "a novel one will not easily forget."

12mo. Cloth. $1.30 net

D. APPLETON AND COMPANY
Publishers 35 West 32d Street New York

NEW NOVELS

Thomas Dixon's Powerful and Appealing Romance of Life in the South

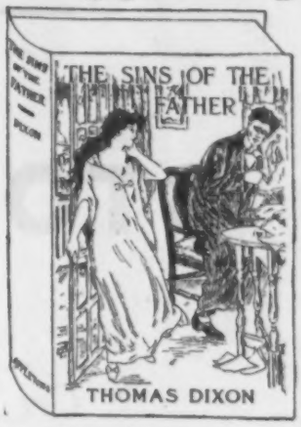

THE SINS OF THE FATHER

More dramatic than "The Clansman," more human than "The Leopard's Spots," Mr. Dixon's novel is sure to repeat the tremendous success of his earlier books. Written around a daring theme, told with vigor and virility, but with dignity and delicacy, it is a book which will create wide discussion and attract notice everywhere. It is not a tract on the Race Question, but a gripping, entertaining story pointing a sound moral—a fragment of the real, torn, ragged and bleeding from the very heart of the South.

16 Pictures by John Cassel. 12mo. Cloth. $1.35 net

Second Edition of the New Detective Story

THE TREVOR CASE

By NATALIE S. LINCOLN. This high-power detective yarn has quickly caught popular fancy. It is "one of the most fascinating mystery stories in recent years," says the Portland *Express*. "There are four or five people," says the New York *World*, "any one of whom seems at times to be guilty, and the reader is sure to guess the wrong person." "So cleverly concocted," says the Springfield *Union*, "that even the blasé reader of detective stories is kept guessing."

Illustrated. 12mo. Cloth. $1.30 net

D. APPLETON AND COMPANY

Publishers 35 West 32d Street New York

Published Yesterday

The Fiction Leader of 1912

First and Second Editions

STOVER at YALE

By OWEN JOHNSON

Author of "The Varmint"

$1.35 net

Also

The Non-Fiction Leader of 1912

THE MONTESSORI METHOD

of Scientific Pedagogy as Applied to Child Education in "The Children's Houses."

By MARIA MONTESSORI

Translated by Anne E. George. Introduction by Professor Henry W. Holmes, of Harvard. With important additions by the author.

$1.75 net

PUBLISHERS FREDERICK A. STOKES COMPANY NEW YORK

To M. L. G., or He Who Passed, "One of the strangest books ever written," is not only creating a sensation, but is highly praised for its real merit.

?

How Far Will It Go?

March 25—A 4th Edition Twice as Large as the 3rd

March 1—A 3rd Edition Twice as Large as the 2nd

Feb. 20—A 2nd Edition of about the same size

Feb. 16—A good sized First Edition

GOING UP

PUBLISHERS **FREDERICK A. STOKES COMPANY** NEW YORK

Another Carload of AMERICAN STANDARD BIBLES

Edited by the American Revision Committee

was shipped to California, March 25th. These Bibles were ordered by the Gideons, the most progressive Christian business men in the country. They use the American Standard Version because it gives the message of the Scriptures in the simplest form and further because it is acknowledged by all the leading scholars in the country to be

"The best version in any language"

The International Lesson Committee decided by an unanimous resolution to use the text of the American Standard Bible in the Uniform and new Graded Sunday School Lessons because it is more true to the original and requires less explanation than any other.

It is, therefore, used by the Sunday School periodicals published by the great denominational publishing houses and The Sunday School Times, and is also the standard text book for Bible Study Classes, Colleges, Universities, and Theological Seminaries.

The American Standard Bible has now been before the public for ten years, and it continues to grow in popular favor, faster than any translation before it ever did. The demand is so great that the publishers have made this version in eight sizes of type and over 200 styles of binding so as to meet every want. Prices from 35 cents up.

For Sale by all leading Booksellers. Send for Booklet and Price List to

THOMAS NELSON & SONS

Bible Publishers for the American Revision Committee

381 Fourth Avenue - - - New York

Also publishers of Nelson's Perpetual Loose-Leaf Encyclopædia

THE ABOVE IS COPY OF AN ADVERTISEMENT WE ARE NOW USING

HONAN'S HANDBOOK TO MEDICAL EUROPE

A Ready Reference Book to the Universities, Hospitals, Clinics, Laboratories and General Medical Work of the Principal Cities of Europe

By James Henry Honan, M.D.

Rush Medical College (University of Chicago), M.D.; Imperial Friedrich Wilhelm University of Berlin, M.D.; Special Lecturer on Cardio-Vascular Disease in the University of Georgia; Honorary Member of the American Medical Association; Honorary President and formerly Active President of the Anglo-American Medical Association in Berlin; Mitglied des Vereins fuer Innere Medicin. Deutschland; Mitglied Des Aerzte Verein Zu Bad-Nauheim; Mitglied Des Mittle Rheinischer Aerzte Verein; Member of the Continental Anglo-American Medical Association, etc.

BOOKSELLERS should have a copy of this book on the same shelf with *Baedeker* and other guide books.

It is estimated that upwards of 3000 American physicians are in Europe each year to study the special work of the men who are making medical history, and to such this will prove an excellent guide-book. It is indispensable as a reference book and directory for those who stay at home.

Contains Diagrammatic Maps of Berlin, Edinburgh, London and Paris

12mo, viii+261 Pages, Flexible Cloth, $1.50 Postpaid

FOR SALE IN

LONDON.—H. K. LEWIS, 136 Gower St., W. C.... 6s.

BERLIN.—OSCAR ROTHAKER, Friedrich-Strasse 105 B.....6m.

PARIS.—BRENTANO'S, 37 Avenue de l'Opera....7f.50

VIENNA.—JOSEF SAFAR, viii/1 Schlösselgasse 22.....7k.20

Review from the New York Medical Journal

"Dr. James Henry Honan, of Chicago, has published a very practical handbook on medical Europe, to which we wish to call the attention of those of our colleagues who intend to take a postgraduate course, or even merely to travel in Europe. It gives all the information expected from such a book; maps, bureaus of information, instruction in foreign languages, the clinics and lectures held by the teachers of medicine, location of clinics, hotels, and boarding houses, etc. In short, the manual combines science with practice, and is, therefore, a combination of *Minerva* and *Baedeker*."

P. BLAKISTON'S SON & CO., Publishers
1012 Walnut Street PHILADELPHIA

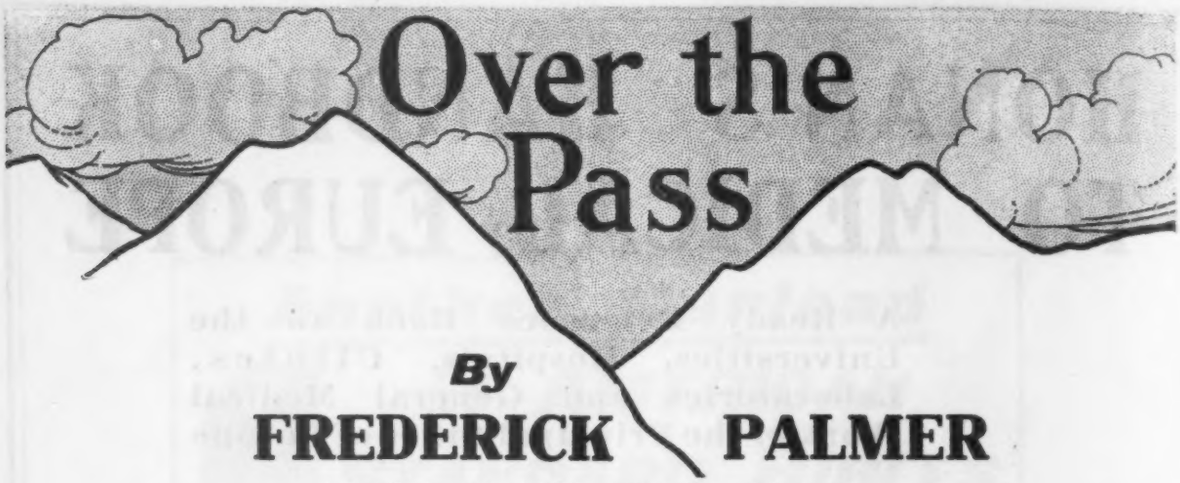

By

FREDERICK PALMER

Author of "The Vagabond," etc.

Ready April 20 **Sure to Sell "Big"**

It is a vivid romance of city and desert wherein a quick pistol hand and steady eye play an important part. Mr. Palmer has never gained so decisive a triumph. He makes his readers laugh, weep, hold their breath. *Price, $1.35 net; postage extra.*

We believe in this book: We will push it! Will you?

READY ALSO BY APRIL 20

Butterfly and Moth Book

By ELLEN ROBERTSON-MILLER

Personal Studies and Observations of the More Familiar Species

This volume comprises fascinating and intensely interesting descriptions of the life and habits of the more common varieties of moths and butterflies. Mrs. Miller has made her own observations and taken her own photographs, and she tells the story of her experiences and discoveries in a way that will persuade every one to look with new knowledge and delight on moths and butterflies and caterpillars. The illustrations are beautiful in themselves, and a most illuminating commentary on the text.

Illustrated. $1.50 *net; postpaid* $1.70

Wide Courses

By JAMES B. CONNOLLY

Rousing tales of adventure both on land and sea—but chiefly the latter—their scenes ranging from among the ice of the Arctic Circle to the shimmering sands and blazing waters of the tropics.

Illustrated. $1.25 *net; postpaid* $1.35

The Bachelor Dinner

By OLIVE M. BRIGGS

"Short Stories?" Yes. "A Novel?" Yes. "The Bachelor Dinner" is both. Stories imaginative and dramatic but always human, the bright-colored strands of a single cord, blend into a romance that mounts to an abrupt, unforeseen climax—the love story of a character of unusual power.

$1.25 *net; postpaid* $1.35

Charles Scribner's Sons **Fifth Avenue, New York**

The Publishers' Weekly
FOUNDED BY F. LEYPOLDT

April 6, 1912

The Editor is not responsible for the views expressed in contributed articles or communications.

Publishers should send books promptly for weekly record and descriptive annotation, if possible in advance of publication.

For subscription and advertising rates see first page of Classified Advertising.

"I hold every man a debtor to his profession, from the which, as men do of course seek to receive countenance and profit, so ought they of duty to endeavor themselves by way of amends to be a help and an ornament thereunto."—BACON.

THE "TIMES" COPYRIGHT CASES.

PUBLISHERS and authors are watching with a good deal of interest the efforts of the *New York Times* to protect its copyrighted material, the Amundsen and Scott Polar stories being the particular matter in point. The new cases are along the line of the Peary copyright case of three years ago.

The daily press has apparently a very hazy idea of the exact reason for the breakdown of the *Times* copyright in the Peary material, the reasons given in the current newspaper comment on the Amundsen case ranging all the way from non-observance of necessary formalities and non-copyrightability of news to "the confusion over the claims of Dr. Cook."

It is true that news, as such, is not copyrightable. A bill to protect news for twenty-four hours was once submitted, but did not pass. Any newspaper might print the *facts* of Peary's discovery of the Pole "at stated dates and under stated circumstances"; but Peary's own account of his discovery in his own words is properly subject to copyright. The trouble in the Peary case was that the *Times*, in its effort to protect its copyright, did too much.

"On the report of the discovery of the North Pole, the New York *Herald* procured from Dr. Cook his account of the journey and copyrighted it on its publication in the *Herald*, which copyright does not seem to have been questioned. Immediately thereafter came Commander Peary's account of his polar journey, for which the New York *Times* had contracted with him before his departure in the previous year. The Peary report was published simultaneously by the New York *Times* and the London *Times*, but the difference of five hours enabled the correspondents of the New York *Sun* and *World* to cable the report to their respective papers in time for publication at the same hour in America as in the New York *Times*. Anticipating this course, the New York *Times* had taken the precaution to publish the report in pamphlet or 'book' form some hours before newspaper publication, and to copyright this as a book. When an injunction was asked in the United States Circuit Court from Judge Hand, that judge granted the injunction, but on the required production of the contract in court, dissolved his injunction on the ground that the contract between Peary and the New York *Times* gave to the *Times* only the right to news publication, and specifically reserved to Peary magazines and book rights. He inferred thus that the *Times* had no right to copyright the news report as a book, and was not the agent of the author for that purpose. To the contrary, Judge Grosscup, in an exactly similar case against the Chicago *Inter-Ocean* and other Chicago papers, and with the contract before him, maintained the copyright by the *Times*. The two contradictory decisions have not so far been adjudicated in the higher courts. It will be observed that the question is not strictly one of copyright, but of contract, and that it is not denied that the news report, in the literary form given it by the author, was a proper subject of copyright, though the news of the discovery of the North Pole might not be copyrightable. Judge Hand perhaps erred in assuming that there could be separate copyright for news, magazine, or book publication, overlooking the fact that Peary had conferred on the *Times* authority to protect the report sent to it by cable, while reserving to himself rights in magazine or book publication of his material, whether in the same or different form."*

Emboldened by their success in stealing the Peary story, certain of the New York and other papers, notably the *American*, *Sun* and *World*, disregarded the *Times* copyright of Amundsen's story of his conquest of the South Pole, and appropriated it bodily.

Of course, morally, these papers had not the slightest justification for their action. The

* Bowker on Copyright, p. 102-3.

Times, we understand, syndicated its rights to the story to all other papers who desired to use it at very reasonable rates. These newspaper receipts were one of Amundsen's chief sources of income. The latter set out on his expedition heavily burdened with debt, having even mortgaged his house to secure equipment. Surely, if ever author had a moral right to the fruit of his labor, Amundsen had!

Nor was there anything subtle or indirect about the way the *Times* copyright was violated. The *American* even headed its account "Amundsen's Own Story of Discovery." Apparently callous to any consideration of right or wrong, or a moment's fear of the consequences, the material was copied out of hand. Not only that, but in the case of the *American,* if we are to believe the press reports, the temporary injunction, issued by Judge Holt in further protection of the *Times,* was impudently violated. Well might the *Times* state that "the meaning and validity of the copyright law and of rights acquired thereunder" seem to be at stake.

As to the legal aspects of the case, from the evidence so far apparent, the *Times* seems to have—both in the Amundsen case and in the Scott report, which was "lifted" this week in much the same way—a clear case. The answer filed by the Star Publishing Company (publishers of the *American*) to the complaint on which the restraining order was based is a general denial—of knowledge of the *Times* copyright, that the necessary formalities had been complied with, that the *Times* had any right in the material, of the jurisdiction of the court, etc., etc. And in further affidavits it raises the defense *tu quoque.*

In contrast to the American newspaper code, it is noteworthy that "not a single paper infringed on the London *Daily Chronicle's* European and British copyright."

The penalty for such violation as that alleged by the *Times* is $1 for each violation, so that an enormous sum, as well as the principle itself of newspaper copyright is involved. It is to be hoped that the *Times* has this time left no loophole in its defense.

As a step in the direction of strengthening public confidence in advertising, the Advertising Men's League of New York have appointed a vigilance committee of Eastern business men, supported by a legal staff and adequate funds, which will undertake to expose fraudulent advertising and prosecute where necessary. All information sent them will be treated with absolute confidence and carefully investigated. Endeavor will then be made to correct the abuse complained of direct; if this fails, legal public means will be taken.

Dishonest advertising has, to a considerable extent, destroyed confidence in the advertising of the honest manufacturer and retailer. To-day, says the committee, only a reduced percentage of the full selling force of bought-and-paid-for advertising is being received, through the deteriorating results of unfair and untrue business tactics.

The evil of fraudulent advertising is less prevalent in the book trade, perhaps, than in any other. Where it does occur, however, it is just as dangerous. The PUBLISHERS' WEEKLY is glad to co-operate with the trade and with any interests at work for cleaner advertising, by receiving information of instances of fake book advertising that come to the attention of its subscribers, and by following up, with publicity, if advisable, with stronger measures, if necessary, the instances given.

IT is doubtful if any more practical help for the trade could be suggested than the series of trade talks planned by the Booksellers' League, announcement of which is made elsewhere in this issue of the PUBLISHERS' WEEKLY. The systematic training of bookstore assistants, long an accomplished fact abroad, has been in this country only an often-repeated suggestion, never carried into practice. As an important step forward in this direction, this new move of the League deserves, and we have no doubt will receive, the heartiest kind of trade encouragement and co-operation.

THE TOWNSEND BILL—AMENDED.

THE AMENDMENTS TO THE COPYRIGHT CODE DESIRED BY THE MOVING-PICTURE INTERESTS COMPARED WITH EXISTING LAW.

IN the House of Representatives, March 26, 1912, Mr. Townsend introduced the following bill, which was referred to the Committee on Patents and ordered to be printed. The changes in text from the present law are here printed in italics:

Be it enacted by the Senate and House of Representatives of the United States of America in Congress assembled. That sections five, eleven, and twenty-five of the Act

entitled "An Act to amend and consolidate the Acts respecting copyright," approved March fourth, nineteen hundred and nine, be amended to read as follows:

"Sec. 5. That the application for registration shall specify to which of the following classes the work in which copyright is claimed belongs:

"(a) Books, including composite and cyclopedic works, directories, gazetteers, and other compilations;

"(b) Periodicals, including newspapers;

"(c) Lectures, sermons, addresses (prepared for oral delivery);

"(d) Dramatic or dramatico-musical compositions (*not to include mere scenarios*);

"(e) Musical compositions;

"(f) Maps;

"(g) Works of art; models or designs for works of art;

"(h) Reproductions of a work of art;

"(i) Drawings for plastic works of a scientific or technical character;

"(j) Photographs;

"(k) Prints and pictorial illustrations;

"(l) *Motion-picture photoplays;*

"(m) *Motion pictures other than photoplays:*

"*Provided,* That the above specifications shall not be held to limit the subject matter of copyright as defined in section four of this Act, nor shall any error in classification invalidate or impair the copyright protection secured under this Act."

"Sec. 11. That copyright may also be had of the works of an author, of which copies are not reproduced for sale, by the deposit, with claim of copyright, of one complete copy of such work, if it be a lecture or similar production or dramatic or dramatico-musical composition; *of a title and description, with one print taken from each scene or act, if the work be a motion-picture photoplay;* of a photographic print, if the work be a photograph; *of a title and description, with not less than two prints taken from different sections of a complete motion picture, if the work be a motion picture other than a photoplay;* or of a photograph or other identifying reproduction thereof, if it be a work of art or a plastic work or drawing. But the privilege of registration of a copyright secured hereunder shall not exempt the copyright proprietor from the deposit of copies, under sections twelve and thirteen of this Act, where the work is later reproduced in copies for sale."

"Sec. 25. That if any person shall infringe the copyright in any work protected under the copyright laws of the United States such person shall be liable—

"(a) To an injunction restraining such infringement.

"(b) To pay to the copyright proprietor such damages as the copyright proprietor may have suffered due to the infringement, as well as all the profits which the infringer shall have made from such infringement; and in proving profits the plaintiff shall be required to prove sales only, and the defendant shall be required to prove every element of cost which he claims, or, in lieu of actual damages and profits, such damages as to the court shall appear to be just; and in assessing such damages the court may, in its discretion, allow the amounts as hereinafter stated; but in case of a newspaper reproduction of a copyrighted photograph, such damages shall not exceed the sum of two hundred dollars, and not less than the sum of fifty dollars, *and in the case of the infringement of an undramatized or non-dramatic work by means of motion pictures, where the infringer shall show that he was not aware that he was infringing, and that such infringement could not have been reasonably foreseen, such damages shall not exceed the sum of one hundred dollars, nor be less than the sum of fifty dollars; and in the case of an infringement of a copyrighted dramatic or dramatico-musical work by a maker of motion pictures and his agencies for distribution thereof to exhibitors, where such infringer shows that he was not aware that he was infringing a copyrighted work, and that such infringements could not reasonably have been foreseen, the entire sum of such damages recoverable by the copyright proprietor from such infringing maker and his agencies for the distribution to exhibitors of such infringing motion picture shall not exceed the sum of five thousand dollars, nor be less than two hundred and fifty dollars,* and such damages shall in no other case exceed the sum of five thousand dollars, nor be less than the sum of two hundred and fifty dollars, and shall not be regarded as a penalty. *But the foregoing exceptions shall not deprive the copyright proprietor of any other remedy given him under this law, nor shall the limitation as to the amount of recovery apply to infringements occurring after the actual notice to a defendant, either by service of process in a suit or other written notice served upon him:*

"First.—In the case of a painting, statue, or sculpture, ten dollars for every infringing copy made or sold by or found in the possession of the infringer or his agents or employees.

"Second.—In the case of any work enumerated in section five of this Act, except a painting, statue, or sculpture, one dollar for every infringing copy made or sold by or found in the possession of the infringer or his agents or employees.

"Third.—In the case of a lecture, sermon, or address, fifty dollars for every infringing delivery.

"Fourth.—In the case of dramatic or dramatico-musical or a choral or orchestral composition, one hundred dollars for the first and fifty dollars for every subsequent infringing performance; in the case of other musical compositions, ten dollars for every infringing performance.

"(c) To deliver up on oath, to be impounded during the pendency of the action, upon such terms and conditions as the court may prescribe, all articles alleged to infringe a copyright.

"(d) To deliver up on oath for destruc-

tion all the infringing copies or devices, as well as all plates, molds, matrices, or other means for making such infringing copies, as the court may order.

"(e) Whenever the owner of a musical copyright has used or permitted the use of the copyrighted work upon the parts of musical instruments serving to reproduce mechanically the musical work, then, in case of infringement of such copyright by the unauthorized manufacture, use, or sale of interchangeable parts, such as disks, rolls, bands, or cylinders for use in mechanical music-producing machines adapted to reproduce the copyrighted music, no criminal action shall be brought; but in a civil action an injunction may be granted upon such terms as the court may impose, and the plaintiff shall be entitled to recover in lieu of profits and damages a royalty as provided in section one, subsection (e), of this Act: *Provided, also,* That whenever any person, in the absence of a license agreement, intends to use a copyrighted musical composition upon the parts of instruments serving to reproduce mechanically the musical work, relying upon the compulsory license provision of this Act, he shall serve notice of such intention by registered mail upon the copyright proprietor at his last address disclosed by the records of the copyright office, sending to the copyright office a duplicate of such notice; and in case of his failure so to do the court may, in its discretion, in addition to sums hereinabove mentioned, award the complainant a further sum, not to exceed three times the amount provided by section one, subsection (e), by way of damages, and not as a penalty, and also a temporary injunction until the full award is paid.

"Rules and regulations for practice and procedure under this section shall be prescribed by the Supreme Court of the United States."

AMENDMENT TO SECTION 55, COPYRIGHT CODE.

In the House of Representatives, March 29, 1912, Mr. Morrison introduced the following bill, which was referred to the Committee on Patents and ordered to be printed. The amendatory matter in the bill is here printed in italics:

A bill to amend section fifty-five of "An Act to amend and consolidate the Acts respecting copyright," approved March fourth, nineteen hundred and nine.

Be it enacted by the Senate and House of Representatives of the United States of America in Congress assembled, That section fifty-five of the Act entitled "An Act to amend and consolidate the Acts respecting copyright," approved March fourth, nineteen hundred and nine, be amended to read as follows:

"Sec. 55. That in the case of each entry the person recorded as the claimant of the copyright shall be entitled to a certificate of registration under seal of the copyright office, to contain *the* [his] name and address *of said claimant, the name of the country of which the author of the work is a citizen or subject, or if domiciled in the United States at the time of said registration, then a statement of that fact, including his place of domicile,* the title of the work *which is registered for* [upon] which copyright is claimed, the date of the deposit of the copies of such work, and such marks as to class designation and entry number as shall fully identify the entry. In the case of a book, the certificate shall also state the receipt of the affidavit, as provided by section sixteen of this Act, and the date of the completion of the printing, or the date of the publication of the book, as stated in the said affidavit. The register of copyrights shall prepare a printed form for the said certificate, to be filled out [in each case] as above provided for *in the case of all registrations made after this Act goes into effect, and in the case of all previous registrations, so far as the copyright office record books shall show such facts,* which certificate, sealed with the seal of the copyright office, shall, upon payment of the prescribed fee, be given to any person making application for the same. [and the] Said certificate shall be admitted in any court as prima facie evidence of the facts stated therein. In addition to such certificate the register of copyrights shall furnish, upon request, without additional fee, a receipt for the copies of the work deposited to complete the registration."

BOOKSELLERS' LEAGUE PLANS TALKS FOR BOOK CLERKS.

The Booksellers' League has in plan a series of practical talks for bookstore assistants. It has sent to the various store heads in New York City and vicinity the following circular letter, to which the Publishers' Weekly is glad to give this further publicity:

Dear Sir: The Booksellers' League believes that more and better books can be sold, profits can be increased and general trade conditions improved by some systematic training of salesmen and other assistants in the retail trade.

To aid in such training, we have prepared a plan in which we ask your coöperation. Roughly stated, we intend to have experienced men in the book trade talk on practical matters to such of your assistants as you permit to attend. Topics will be such as store management; handling pick-ups; consulting catalogues; increasing sales, window dressing; making the store better known; taking fullest advantage of publishers' advertising; cementing the relations between the customer and the store; and even seemingly unimportant matters, such as wrapping packages, using imprint circulars—to mention but a few.

During the initial stage of our plan, we shall not attempt to have more than one class; our speakers will adapt themselves to the needs of new as well as experienced clerks.

Should we meet with success, we may develop the course by giving special talks to untrained assistants. At the beginning, the lectures will be calculated to serve the interests of the trade generally, and we hope to have employers as well as clerks present.

Please answer these questions:

1.—Will you send your clerks as regularly as conditions permit? (At present we may not have more than one class in a month; later perhaps one each fortnight.)

2.—How many may we count on from your store?

3.—On what day of the week can you best spare them? What hour? (We will be governed by the majority's opinion. We suggest an extended lunch hour.)

4.—What concrete suggestion can you make? If you disapprove the plan, why?

The classes will be free to all who wish to avail themselves of them. You are requested to bring this communication to the notice of others in the trade in New York City and vicinity. The opportunity is open to non-members of the Booksellers' League, as well as members.

An early reply will be appreciated.

"THE PEOPLE'S BOOKS."

Following the lead of Williams & Norgate in England, and Holt in this country, with their *Home University Library,* T. C. & E. C. Jack in England, and the Dodge Publishing Company in this country are initiating a new line of reasonably priced handbooks of knowledge, which they will call *The People's Books.* Though somewhat similar in scope and idea, the two series are, however, so dissimilar in make-up and price as to have an entirely different appeal.

The People's Books are brief handbooks of the various branches of modern knowledge, written by authorities and carefully articulated. The volumes already arranged for cover the chief branches of science, the world's great philosophies and religions, historic movements and characters, and social and economic themes. The series will be extended on similar lines, and volumes will be included treating of the more important side issues in connection with the pioneers who initiated them.

Much care has been taken that the books be written in as simple and attractive a style as possible. Each volume opens up a new subject, and also, with the help of an annotated bibliography appended to each volume, guides the reader to future study.

The books are slender 16mos., suitable for pocket use, 4½ x 6½ inches in size, are bound in olive-green flexible cloth, stamped with side and back titles, and with paper jackets.

The volumes will retail for 20 cents each, net. A liberal discount is offered the trade. We understand that the Dodge Publishing Company, who control the American market, plan to do extensive advertising.

The first twelve volumes of the series will be ready in May, 1912. They are: "Botany; The Modern Study of Plants," by M. C. Stopes, D.Sc., Ph.D., F.L.S.; "Heredity," by J. A. S. Watson, B.Sc.; "Organic Chemistry," by Prof. J. E. Cohen, B.Sc., F.R.S.; "Principles of Electricity," by Norman R. Campbell, M.A.; "The Science of the Stars," by E. W.

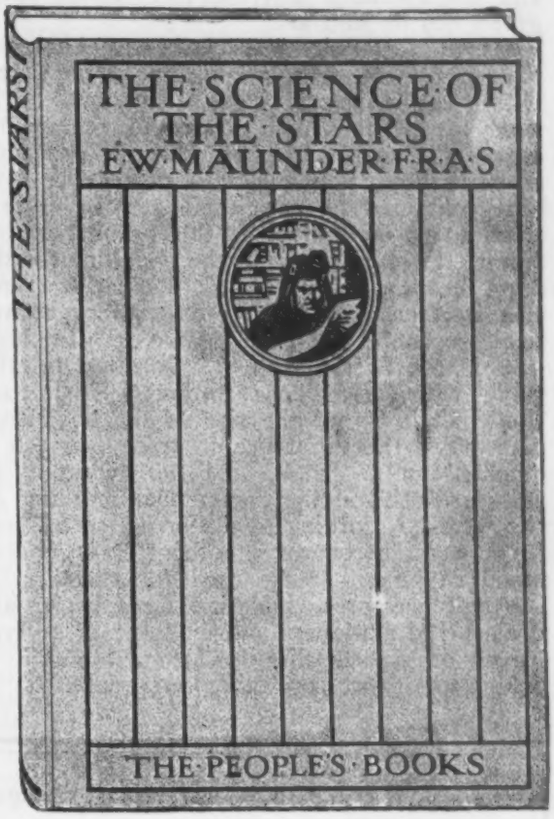

"THE PEOPLE'S BOOKS."

Mauder, F.R.A.S., of the Royal Observatory, Greenwich; "Henri Bergson: The Philosophy of Change," by H. Wildon Carr; "Roman Catholicism," by H. B. Coxon, preface by Mgr. R. H. Benson; "Mary Queen of Scots," by Elizabeth O'Neill, M.A.; "Women's Suffrage"—a short history of a great movement, by M. G. Fawcett, L.L.D.; "Shakespeare," by Prof. C. H. Herford, Litt.D.; "Pure Gold"—a choice of lyrics and sonnets, by H. C. O'Neil; "Dante," by A. G. Ferrers Howell.

APPRAISERS DEFINE BOOKS AND BOOKLETS.

The Board of United States General Appraisers in a decision handed down last week upheld the contention of Overton & Co., of New York, in which a shipment of booklets permanently stitched and bound was assessed for duty as booklets, while the importers contended that they should be classified as books.

The local appraiser in his report described the merchandise in question as follows:

The merchandise * * * consists of booklets made of paper with cardboard covers, bound in satin and having silk cord running through to hold the leaves together. The pages of the

book are lithographed, and the merchandise was returned for duty as litho booklets.

Duty was assessed at the rate of 7 cents per pound under the provision in paragraph 412, tariff act of 1909, for "booklets" and it was claimed that the merchandise was dutiable at 25 per cent. ad valorem as "books of all kinds * * * wholly or in chief value of paper, and not specially provided for," under paragraph 416 of said act.

"If these small books," General Appraiser Fisher writes, "lithographically printed, are within the meaning of the term 'booklets' as used in the tariff act, it would require no extended remarks to show that the provision in paragraph 412 would take precedence over that contained in paragraph 416. The first thing to be determined is the meaning of the term. If we inquire into the popular or ordinary meaning of the word 'booklet' we find that it is used to refer to a small or unpretending book; 'a little book or pamphlet' (Standard Dictionary). According to the trade witnesses, whose testimony is uncontradicted, it is not the size of the book that determines the difference in trade between a 'booklet' and a 'book,' and the importers in this case rely on the commercial meaning of the term. According to the proof, so offered, in trade and commerce a booklet is understood to be an article used for greeting or souvenir purposes, sold and dealt in by art dealers and stationers and made up of several leaves or inserts flimsily fastened within a folder of paper or other material. It is pointed out that such articles are not bound, and that they are put together in an insecure manner, the leaves being fastened within the cover usually by a ribbon or cord, or perhaps in some other manner different from that contemplated in ordinary and usual binding. A book is distinguished therefrom, according to the same trade understanding, in that it is a collection of leaves of any size permanently stitched or bound together in a cover, the binding being of the kind of work performed by the bookbinder. It will be seen that the binding, where the question is a close one, is the real test, and not the size of the article.

"It would seem as we view the record that whatever the term 'booklet' may mean as popularly understood, it does not, according to the accepted meaning given to it by commerce and trade, apply to firmly and permanently stitched and bound small books, such as are the product of the bookbinder's art. It is settled beyond question that where the existence of a commercial meaning of a tariff word or phrase is shown, in the manner required, it is then necessary to impose such meaning on the law. The articles here in question are little books; the leaves therein are permanently fastened and bound in the cover; the binding is the work of the bookbinder, and the cord mentioned in the appraiser's report as 'running through to hold the leaves together' is shown to be a mere addition serving only as an ornament.

"The books are for the recording of events, happenings, etc., are so-called wedding books, baby books, etc. We hold that they are not within the accepted meaning of the term 'booklets' as used in the act, and sustain the claim in the protests that they are classifiable as 'books' under paragraph 416. The decisions of the collector are accordingly reversed."

A BOOK PLATE MAGAZINE.

We are in receipt of the first number of *The ex-Libran,* a quarterly "magazine, devoted to book plates, bibliophilism and art," with the accent on the book plates. *The Ex-Libran* bears a Kansas City imprint, and its editor and publisher is H. Alfred Fowler. Subscription, $2 a year; single copies not sold separately. The edition is a limited one of 400 copies, each numbered.

The Ex-Libran is avowedly "the realization of a dream" of an enthusiastic collector of book plates. The initial number is a slender, but beautifully printed, octavo of twenty pages, with reproductions in facsimile or originals of nearly a dozen interesting book plates tipped in.

We all know that advertising creates a desire, causing readers to wish for an advertised thing.

Advertising also creates choice. Oftentimes before the article is needed people remark: "If I ever own such and such a thing it will be of the so and so make."

Advertising changes earlier choice. By this means an unbought article wins an opinion more favorable than the opinion of what is already possessed. The owner has become favorable to a change.

These mental attitudes form the road to a sale. It may be soon; it may be long ere it is used, but the road is mapped out and some time it will bring the buyer to the seller.

"ADVERTISING," FROM AN N. W. AYER & SON ADVERTISEMENT.

The Ex-Libran supersedes *The Book-plate Booklet* as the representative (and only) publication of the English-speaking book-plate world. It will be conducted essentially along former lines, but will be larger, more copiously illustrated, and will be a better piece of book-making in every sense of the word —a feature that will especially appeal to the "Ex-Libran," who is naturally a connoisseur of books and book-making. Each copy will be printed upon Italian hand-made paper. The cover design is from a woodcut executed by William F. Hopson, and the volume has an especially engraved title page by Arthur N. Macdonald. The type and initial letters used throughout are in facsimile of the black letter designed by William Morris for use in many of his Kelmscott Press publications.

There must be a little niche for *The Ex-Libran;* long may it live to fill it!

REMINISCENCES OF THE RARE BOOK-TRADE.

III.

THE OLD BOOKSELLERS OF NASSAU STREET FIFTY YEARS AGO.

By W. H. Wallace.

I am sure the open-book stalls were more numerous sixty years ago than they are now. They were in all parts of the city, but were more numerous downtown. They lined Fulton Street all the way up from the ferry, in the small lanes and alleys opening out of it. There were seven or eight stalls before one reached Broadway, culminating at Bradburn's on the southeast corner of Fulton and Nassau.

Bradburn's was a store as well as a stand, the latter extending along the shop front on Fulton Street, the door being on the corner. At this early time, Gowans, who was then the prince of old booksellers in New York, was in Centre Street; and a little later John Pine opened his "Old Curiosity Shop" on Nassau, just above Ann. About 1860 Gowans moved to Nassau Street, between Ann and Beekman. When Miller and Morrell, with Sabin and some others, were added to these, the neighborhood became a true mart of old books. One could always linger with security and pleasure about John Bradburn's, dipping into a volume here and there, picking up a set of eighteenth century Spectators or volumes of plays—and in those happy days the play books often contained the plates—or some volume of Americana was not unusual then. The same freedom was not always felt when in Gowans. You were uneasy, for he "held you with his glittering eye"—and you could not dip too much, snatching a fearful joy, like the poor boy Lamb tells us about, without being noticed.

At Bradburn's all was orderly, and a book was forthcoming at once if on the shelves. At the larger store of Gowans, vast piles of books cumbered the floor and congested the cellar, and with the exception of those on the shelves, nothing could be found without search, or a happy chance of stumbling upon it. I recall a work in four volumes folio for which I waited several weeks before I could obtain the whole—a volume at a time being dug out of the piles in the cellar.

"REEVES" THE BOOKMAN'S ELYSIUM.

Not so Reeves, who illuminated Fulton Street, west of Nassau. This was truly the bookman's elysium: his happy hunting ground: his unrestricted range and rich pasturage.

Francis, Scribner, and Bouton were uptown, and not of everyday access to the busy man downtown. But Reeves was part of our daily life and ways. How often have we climbed those stairs, that long flight from the door on Fulton Street; and what a glorious aroma; what an exquisite flavor met your sense as you entered; the peculiar smell so grateful to the lover of old books! Down the long room, on the low shelves, not so high but that you could reach a folio on the highest of them, were whole ship-loads of books, and upstairs you found still more. All were displayed with their titles before you, and the price in plain figures within on the cover. All were in their proper stations and company. The heavy father's, sermons and theological works, mostly folios, were by themselves. So, too, were the poets, dramatists, memoirs, letters, journals, voyages, forming the great mass of literature, the rank and file, which composed the long ranges on the shelves and tables.

What noble volumes have we seen on those shelves! "The Polyolbion" (with Selden's notes), a splendid folio; "Harris Voyages"; Raleigh's "History of the World," first edition, and the later ones; Holland's Translations; Sir Thomas North's "Plutarch"; Purchas' "Beaumont and Fletcher." All mighty folios, unknown to this pamphlet-loving age—one or two notably printed with the same types and ornaments, and by the same printer, who set up the first edition of Shakespeare, the folio of 1623, the king of English books. Then there were old editions of "Clarissa" and "Sir Charles Grandison." Here, too, were "Shadwell," "Behn" and "Mrs. Centhione."

They were not all old books either. There were nineteenth century books about London, the cathedrals of Europe and England, Farmer's "Liber Studiorum," and the like. After a while Reeves became Luyster's, and he finally left the old place and joined his brethren on Nassau Street.

JOHNSON THE GENIAL.

We also have a tender memory for Johnson. He was first on Ann Street, then in Nassau. Johnson was a genial bookman, robust and falstaffian in size, but gentle and accommodating and easily got at. He kept a choice assortment of "bookmen's books," as well as the latest wares of Murray's, Pickering's and other lords of the trade. Johnson once persuaded his numerous friends and a portion of the public to hear him read "Macbeth." The entertainment commenced, and poor Johnson, who had not counted on his nerves, proceeded fearfully through the play, growing more and more nervous and frightened, until,

upon coming on again after an interval and being greeted with ironical applause, he resumed by uttering in undisguised fright: "How is it with me, when every noise appals me?" This apt sentence completed his ruin. The audience fairly roared with laughter, and the reader fled to appear no more.

FULTON STREET A BOOK DISTRICT.

Down in a cellar on Fulton Street, near Pearl, you could find Haverty, a learned Irishman, who dealt in works on the history, poetry and antiquities of Ireland. In this shop you could meet with Irish patriots, scholars and bards, and pick up rare works on Irish matters.

Leggatts in those days also had a store on Nassau Street, with boxes at the door, in which you could find everything from a folio "Bale's Dictionary" to a ten-cent novel.

About 1860 Joseph Sabin the elder opened his store on Nassau Street, near Fulton, and it became at once the headquarters for collectors of rare Americana. Nassau Street was indeed an enchanted land in those days, when within a few hundred feet could be found Reeves', Gowans', Sabin's, Johnson's, Morrell's, not to mention Bradburn's, Pine's and Lawrence's.

The tall figure of Hollingsworth presided over and nearly filled a small basement shop near John Street, where he sold prints and the first edition of Salmagundi. Morrell dealt in the books and materials the extra illustrator loves. So did Lawrence, only a few steps away, and provided those who longed for them with rare portraits and views of old New York, now among the most hopeless of the collectors' fads. The younger Lawrence still remains almost the only one downtown in the business district. Some others who have special lines I know little of. O'Shea had a store on the street.

FURTHER UPTOWN.

As you went up Broadway, the second-hand bookshops multiplied, cropping up on the side streets and alleys. There was quite an extensive one at the corner of Broadway and Canal Street. Chatham Street and the Bowery had them also; near the Mechanics' School on Chambers Street and Centre stood one for many years.

In unexpected places and retired nooks you came upon them, gathering up treasures, sadly parted with by breaking households, loved volumes that had been slowly and painfully gathered by some father or relative, and were now but the source of so much money to the careless heir or distressed household. A few shillings or dollars buy the volumes that had caused so much sacrifice or labor to obtain, and had been so loved and valued. They lie on the shelves, jostled by the vulgar and commonplace, lingering until some other eye like their former owner's lights on them and they once more find a home.

But the times are changed—and the books with them. The book hunter of the twentieth century hardly picks up anything like the finds that repaid the hunter of sixty years ago. "Webster's Spelling Book" with the blue cover; Weem's "Washington"; Beewick's "Fables," and many others cannot now be found, hunt as we may. Still, the old days with their instances of successful and unsuccessful hunts are recalled with pleasure.

There are humorous recollections, too. A friend, who loved the fragrant weed, as well as books, once told me with a radiant face, that he had picked up a book on smoking at least a hundred years old.

"It must be curious," said he, "since the title is 'Pipe of Satisfaction.'" I hastened around in the evening to see the wonderful work. I noticed my friend trying to keep his countenance as he placed the dingy volume in my hand. I glanced through it, seeing no hint of the mystery of tobacco, and turned to the title. It was "Pipe on Sanctification," one of those dismal devotional works so common in the eighteenth century. A hurried glance at the worn title on the back had misled my friend.

HALSTED'S LAW BOOKSTORE.

One of the most interesting places on Nassau Street in those days was Jacob Halsted's law bookstore, on the northwest corner of Wall and Nassau Streets. It was a very small shop indeed, snuggled up in the northern end of the *Evening Express* newspaper building, Anstice's stationery store being at the other end. Down in the basement was an old-fashioned democratic bar dating from the time of President Jackson.

The law bookstore was under the lee of a building projecting out as the Continental Bank does now. The same wide sidewalk we now see was then only partly paved, and four small trees grew along its verge.

This wide place was a sort of exchange, at some hours crowded with brokers and others. In the later hours of the day, flocks of newsboys swarmed over it or pitched cents under the trees. You went up to the little law bookshop by four steps, and tied to the railing hung a lot of placards advertising law books. These were tied on and taken off every day. Within the narrow shop great lawyers frequently lingered, looking over the latest reports or leaving orders for some law book. Here could be seen O'Connor, Daniel Lord, Ogden Hoffman, Evarts, J. T. Brady, Judge Blatchford, and many another man great in the law.

The little shop was one of the oldest of its kind in the city, and had been handed down from father to son. On fine days the place was a pleasant one, the stream of life flowing out from Nassau Street to Wall was great and varied. Omnibuses passed the door going up or down, and the afternoon sun setting behind the newspaper building left the wide sidewalk in cool shadow.

It is gone. Only the sub-treasury and the house of J. P. Morgan & Co. yet linger, but all around mighty palaces of marble and towers of steel and concrete rise in the place of the once quaint surroundings.

POSTAL-EXPRESS MATTERS.

EXPRESS REFORMS AGREED TO

UNDER the pressure of aroused public opinion and threatened reductions of rates, the various express companies have agreed to sweeping reforms, which will go far to correct prevalent abuses in service.

In the first place, the conferees, representing the companies, the Interstate Commerce Commission and the associated merchants and shippers' bodies of the whole country, have agreed upon a uniform receipt which the shipper will get from whatever company he entrusts his package to. It will be simpler than any of the old forms of receipt, which varied according to the usage of the companies, and all of which, it has been complained, cause no end of confusion and mistakes. Each receipt will set forth the nature of the parcel, the rate and the route in language that nobody can misread. It also will show the value of the package, on which point complaints of shippers have been most bitter.

The second feature of the reform programme on which the conferees are agreed is a new form of waybill. Heretofore there has been only one waybill for each package, forwarded independently of the package. This was a prevalent cause of double charging. The new waybills will be of two colors —dark yellow for prepaid packages, and white for those sent collect. And each waybill will have a stub which will be an exact duplicate of the original. The original will be forwarded independently as before, but the stub will be detached and pasted on the parcel. So there will be no question at any stage of the route as to whether the charges have been paid or not. With the double charge possibility eliminated, one of the most acute grievances of the shippers will be removed and the companies themselves will be relieved of a lot of uncertainty.

The third reform that has been considered favorably will be a reclassification of offices and routes. Details of this have not yet been made public.

ZONE EXPRESS RATES PROPOSED.

The House Committee on Interstate Commerce, on April 2, by a non-partisan vote of 9 to 3, agreed to report favorably the Adamson bill fixing a system of maximum rates for all express parcels weighing less than 11 pounds. The bill proposes an arbitrary set of maximums to be enforced by the

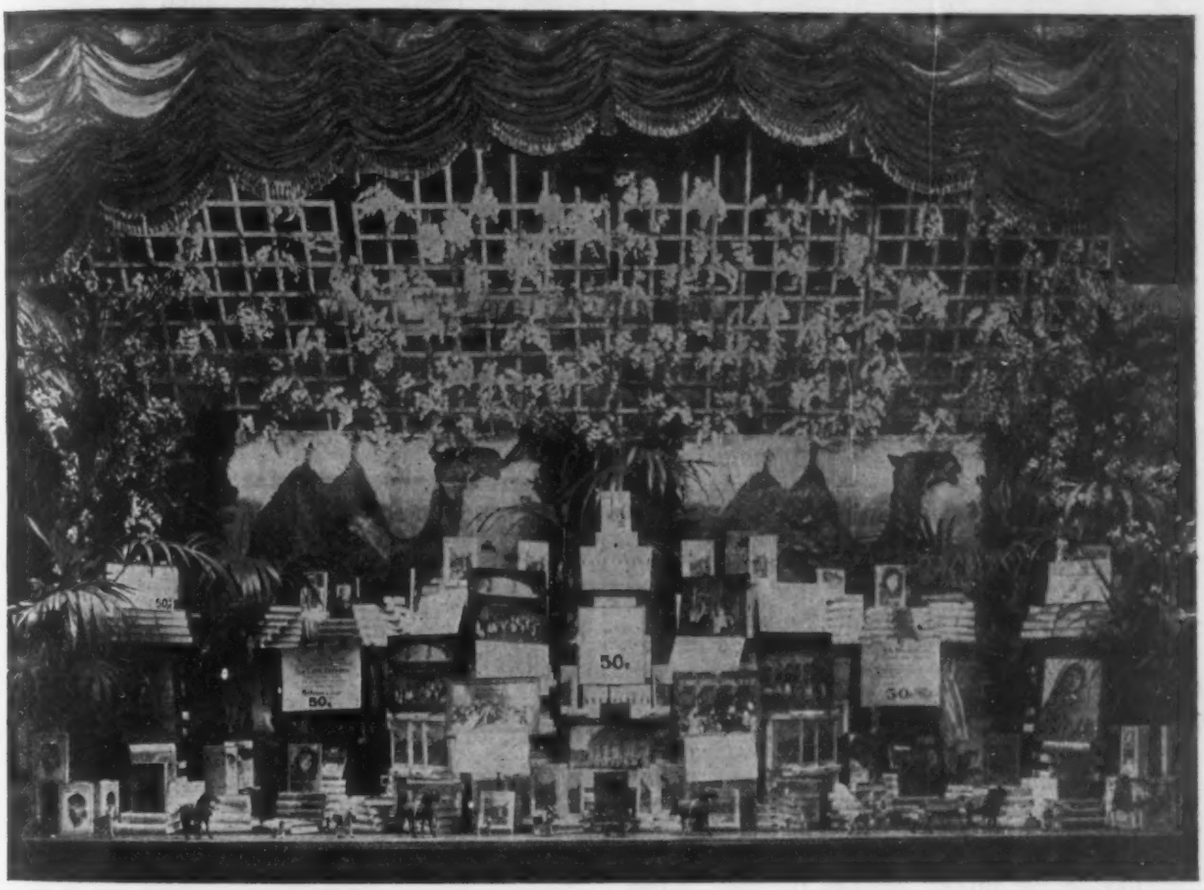

A WINDOW DISPLAY WITH "ATMOSPHERE."

A. Hahne & Co. (Newark, N. J.) window dressed by their Mr. Deverick for the rebind edition of "The Garden of Allah." Palms, camels and toy animals give the desert atmosphere.

Courtesy of Grosset & Dunlap.

Interstate Commerce Commission, and applicable to the business of all express companies engaged in interstate commerce.

The bill provides that the express companies shall not charge for packages, weighing less than 11 pounds and valued at less than $80, rates higher than the following:

Between any two points in the United States more than 2000 miles apart, 12 cents a pound.
Between any two points not more than 2000 miles apart, 10 cents a pound.
Between any two points not more than 1200 miles apart, 7 cents a pound.
Between any two points not more than 800 miles apart, 5 cents a pound.
Between any two points not more than 600 miles apart, 4 cents a pound.
Between any two points not more than 250 miles apart, 2 cents a pound.

Under this bill, the charge for a ten-pound package from New York to Washington would be 20 cents. The same package, when shipped from New York to San Francisco, would cost $1.20.

Express rates are now generally based on the mileage system of rates. The legislation now proposed would radically change this to a zone system of blanket rates for all small packages.

Equally important is the innovation in the bill providing for co-operation between the express companies and the rural free-delivery service. This section reads:

"Sec. 2. That any person delivering to any agent or office of any express company in the United States any parcel at the time under the law mailable on rural routes, plainly addressed to any person or in care of any patron on any rural route, the initial post office of which is at or in the same town, village or city, with any express office of any express company may pay, in advance, both the proper express charges and the United States postage required to carry such parcel on the rural mail route. On arrival at the terminal express office of the same or any connecting express company where originates the mail route to which the parcel is directed, the agent at such office shall mail such parcel, paying the proper postage thereon. Likewise, any patron of any rural route, the initial post office of which is in the same town, city or village, with any express office, may, in addition to paying the postage, appropriate on any parcel at the time under the law mailable on rural routes addressed and mailed to any person at any express office in the United States, pay the rural letter carrier the proper express charges thereon to the point of destination, whereupon it shall be the duty of such rural letter carrier upon his return to his initial post office to deliver such parcel to the express office and prepay the express thereon. It shall be the duty of postmasters and express agents to execute receipts to carry out this section."

POSTAL TELEGRAPH CHARGES THEFT OF MESSAGES

The Postal Telegraph Company, which has for so long fought the monopoly of the Western Union Telegraph Company, came out this week with public charges that the latter concern is "illegally and with rank discrimination diverting messages" intended for itself.

This, it claims, is being done through the Western Union's merger with the Bell Telephone system and the latter's consequent control of the telephoning of telegrams. It is alleged that repeatedly, and in many reports from cities all over the United States, the Western Union Telegraph office is given the inquirer when "Postal Telegraph" is asked for. There seem, however, to have been no instances where "Western Union" was given when a "Postal" office was called by number.

In its monthly house organ, *The Postal Telegraph*, there is printed what is stated to be the "platform" of the company, which is as follows:

"We are willing to compete with the Western Union Telegraph Company, but in view of the above practices, we demand that that company be separated from the Bell Telephone and stand on its own bottom, bear its own expenses and losses, and not have them borne by a telephone company. We denounce that as unfair competition. We object to any arrangement by which competition between the telegraph and long-distance telephone is eliminated, and such elimination then used to eliminate all competition whatsoever in telegraphy."

The alleged discrimination against the Postal is now before the Interstate Commerce Commission as a result of charges filed by the Postal Telegraph Company.

TRADE ASSOCIATIONS.

AMERICAN BOOKSELLERS' ASSOCIATION.

The energetic banquet committee, who have charge of the twelfth annual banquet of the American Booksellers' Association, May 16th, next, at the Hotel Astor, are already able to announce an interesting list of speakers.

To begin with, though this isn't the banquet, Mayor Gaynor has promised to welcome the association at its first meeting. For the banquet proper we are to have Meredith Nicholson, too well known to the booktrade to need introduction; Morgan W. Shuster, who recently made history in Persia, and Edward Howard Griggs. Several other notable speakers are practically assured, and further announcement can be made shortly.

COMMUNICATIONS.

AUTHORSHIP OF "MY OWN STORY."

March 28, 1912.

To the Editor of The Publishers' Weekly.

Dear Sirs: Our attention has only now been directed to a paragraph in the Weekly as far back as February 17, in regard to the authorship of the memoir of the Crown Princess of Saxony, published by us last year under the title of "My Own Story." In this paragraph it is stated that the memoirs were "not the work of the princess," but had been

written by some English woman who was also responsible for the memoirs appearing in the name of the Countess of Cardigan. The paragraph states further that the Princess Louise was alleged to be "unable to write anything."

We will ask you to permit us to contradict the statements in this paragraph, as far at least as is concerned the authorship of the volume "My Own Story." We have direct knowledge, through the English publisher, that the volume was dictated, in substance, by the Princess Louise to a friend who was conversant with the English language. The Princess Louise is herself, however, a good English scholar, and she visited London before the publication of the book for the purpose of going over the text. Her work of revision was in fact in large part done in the office of her London publisher. She accepts the full responsibility for the narrative in the volume, and she has a right to claim that in substance, and in large part in form, it is her own work Respectfully,

G. P. PUTNAM'S SONS.

[We gladly give place to the above correction. It should be noted, however, that the PUBLISHERS' WEEKLY quoted the statement, not as one of fact, but as one made by Signor Toselli as the basis of a suit for libel.—ED. P. W.]

"BOOKS WANTED"—USING SPECIFIC TITLE.

NEW YORK, March 27, 1912.

To the Editor of The Publishers' Weekly.

SIR: A short time ago you honored us by requesting any suggestions we could make towards increasing the efficiency and value of the already useful and invaluable PUBLISHERS' WEEKLY. We take the liberty of calling your attention to an important point: Many of your advertisers in the "Books Wanted" department generalize in their demands, as, for example:

"Books on the Indians"; "First editions of Bret Harte"; "Whistler items"; "Wilde, Oscar, any by him"; "Napoleon items"; "Everything on Dante"; "Anything on the drama"; "All genealogies"; etc., etc.

This practice is distinctly interdicted by your English contemporary, *The Publishers' Circular,* as you will see by attached clipping:

BOOKS WANTED.

(1) Books to be advertised in these columns MUST BE OUT OF PRINT, *and must be designated by the actual title, not by "any."*

(2) Yearly Subscribers have the privilege of a Three Line Advertisement gratis in each issue (not exceeding seven words to each line).

(3) Books Wanted in addition to the Three Free Lines must be PREPAID at the rate of THREEPENCE PER LINE (not exceeding seven words to each line).

(4) The Proprietors reserve the right to exclude or modify any advertisement at their discretion, etc.

The obvious advantages of adhering to this rule would be many and mutual.

On the side of the dealers who reply to the ads, this rule would mean the saving of a vast amount of time and labor, by confining their attention to the specific books desired. At present, to answer these advertisements conscientiously means a task of considerable magnitude. In fact, one dealer's advertisement in the current issue generalized so continuously that to have given him an intelligent reply would require the day's services of an expert clerk, and would mean the listing of a large portion of our stock.

Our experience in answering these general advertisements is so unremunerative as to convince us that such advertisements are nothing more than fishing expeditions for suckers. In future, we shall not answer them. You may be interested to know that the principal dealers of Boston and Philadelphia—Leary, Stuart & Co., N. J. Bartlett & Co., G. A. Littlefield, and many others—have long ceased to bother with such advertisements, because of the scanty returns.

Therefore, on the side of the advertiser, this rule of specifying titles wanted would have the good result of commanding attention to his genuine wants, and he would not be flooded with replies of books he did not care for.

We hope you will consider this a reform much needed and of great benefit, and will be governed thereby. The satisfaction we shall then feel will amply recompense us for our suggestion.

Very respectfully yours,
"A NEW YORK DEALER."

OBITUARY NOTES.

As the PUBLISHERS' WEEKLY goes to press word comes of the sudden death of Dr. Isaac K. Funk, of the Funk & Wagnalls Company, at his home at Montclair, N. J. A fuller notice will appear next week.

KARL C. CURRIER, who for little more than a year has been with the book department of H. B. Claflin Company, died at Newburyport, Mass., on Tuesday, April 2, after an illness of three weeks. Mr. Currier was for many years with Little, Brown & Co., of Boston.

DR. JOHN H. MUSSER, physician and medical writer, died suddenly at his home in Philadelphia, April 3, of heart disease, aged 55. He was actively connected with several local hospitals, and for several years had held the chair of clinical medicine at the University of Pennsylvania. In addition to contributions to current literature and scientific organizations, Dr. Musser was the author of "A Medical Diagnosis" and of articles in "Hare's System of Therapeutics," and of the article on "Pneumonia" in "Osler's System of Medicine." He was editor of the "Volume on Diseases of the Lungs," "Nothnagel's Encyclopedia," and editor with Dr. A. O. J. Kelly of "A System of Therapeutics."

WE regret to announce the death of Adelaide Louise Rouse, author, and for many years in charge of the educational department of the Macmillan Company. She was born at Athens, N. Y., and graduated from Pennington (N. J.) Seminary in 1885. Since 1889 she has been editorially connected with various publishing houses, and has contributed regularly to magazines and newspapers.

She edited Mrs. Trollope's "Domestic Manners of the Americans" (*Unit Books*). Among her books were: "Frontier and City," 1889; "Stephen Vane's Trust," 1890; "Wendover House," 1892; "Almost a Genius," 1895; "The Deane Girls," 1895; "Annice Wynkoop, Artist," 1895; "Helen Beaton, College Woman," 1900; "Under My Own Roof," 1902; "Her Father's Family," 1903; "The Letters of Theodora," 1905.

In the death of Lucius R. Hazen, of Middletown, Conn., the trade loses a bookseller of the type that makes it a profession as well as a trade. He died at the Middlesex Hospital, that city, March 21, of the shock resulting from an operation.

Mr. Hazen was born in Berlin, Vt., in 1848. He graduated from Dartmouth College in the class of 1870, and at that time came to Middletown, where he had since resided. For the first few years he worked as a clerk for George B. McLean, who then conducted a book and stationery business at the present location of Hazen's Book Store, which has been used for the same business for over fifty years. In 1875 he formed a partnership with John A. Sumner, and they purchased the business from Mr. McLean, conducting the same under the firm name of Hazen & Sumner for about five years, when Mr. Hazen took entire charge, conducting it in a successful manner at the "old stand" up to the present time.

Mr. Hazen was one of Middletown's most conscientious business men and beloved by all, both young and old. A deacon of the First Congregational Church, of which his brother is pastor, he was one of the staid type of New England citizens, ever ready to give aid and counsel. Although not prominent in trade affairs outside his own city, his kindly courtesy made it a real pleasure to do business with him.

Mr. Hazen leaves his wife, a sister, five children and six grandchildren.

PERIODICAL NOTES.

The Trow Booster is a little house organ for all associated with the Trow Company, New York, designed ostensibly to promote the *esprit de corp* of the big plant. The secretary of the company, Walter G. DeWitt, who is responsible for its "get-up," promises to issue it every once in a while "by and for ourselves."

The Curtis Publishing Company, of Philadelphia, has filed notice with the State Department at Harrisburg of an increase in the amount of its capital stock issued from $6,000,000 to $8,000,000. According to Edward W. Bok, editor of the *Ladies' Home Journal*, the company is capitalized at $10,000,000, but only $6,000,000 has so far been issued.

The purchase of a controlling interest in the *Editor and Publisher*, by James Wright Brown, general manager of the *Fourth Estate* and formerly treasurer and a director of the *Louisville Herald*, was announced this week. Jacob B. Shale, the founder and former president, retains an interest in the publication.

The London publishers, Constable & Co., Ltd., have just brought out the first number of *Bedrock*, a quarterly review of scientific thought. On the editorial committee are Sir Bryan Donkin, M.D., medical adviser to the Prison Commission for England and Wales; E. B. Poulton, Hope professor of zoology in the University of Oxford; G. Archdall Reid and H. H. Turner, Savilian professor of astronomy in the University of Oxford. The acting editor is H. B. Grylls.

The *World To-day Magazine*, which last summer was acquired by William R. Hearst, changes its name with the April issue to *Hearst's Magazine, The World To-day*. The place of publication will continue to be New York, and the price is reduced from twenty-five to fifteen cents. The magazine, under its new name, will be featured by articles of a number of well-known personalities; among them are Winston Churchill, who starts his new serial, "Inside the Cup," in the April number; W. Morgan Shuster, David Graham Phillips, Guglielmo Ferrero, and Charles Dana Gibson.

John Adams Thayer, recently purchaser of the *Smart Set* magazine, has entered suit in the New York State Supreme Court against Col. W. D. Mann, the former owner. Mr. Thayer charges that Mann, between the years 1900 and 1905, fraudulently withdrew and misappropriated from the funds of the Ess Ess Company $150,000, or a substantial part of this amount, with which he bought land and tenements which he placed in the name of his daughter, Mrs. Wray. Mr. Thayer said that Colonel Mann promoted the Ess Ess Company in 1901. The concern had a capital stock of $100,000. The plaintiff got control of the magazine by the purchase of thirty shares of the preferred stock at $1000 a share, there being $50,000 worth outstanding. He also gave $30,000 in notes, and bonds valued at $200,000. Mr. Thayer had satisfied himself that in 1902, 1903 and 1904 the magazine had earned $78,193, $92,986, and $65,045. Mr. Thayer bought his stock from Thomas W. Lawson, the Boston financier, with whom the magazine publisher had been associated in the publication of Mr. Lawson's book, "Frenzied Finance." Mr. Lawson had bought some of the stock from Colonel Mann, but he had received no dividends, according to Mr. Thayer, Colonel Mann having told him that there were no dividends available for stockholders. It was not until he had taken charge of the property that Mr. Thayer discovered the condition in the affairs of the company that he alleges in his complaint.

When a man indignantly insists that his word is as good as his bond, agree with him, but insist upon the bond.—*Geyer's Stationer.*

LITERARY AND TRADE NOTES.

"THE WINNING OF BARBARA WORTH" is at present selling at the rate of 2000 copies daily.

WITH the Holbrook Reader, to be published in May, Ainsworth & Co. are getting down toward the elementary grades in their school books.

THE CENTURY CO. announces new editions of two of the Hon. Joseph H. Choate's books, "American Addresses" and "Abraham Lincoln and Other Addresses."

THE Rand-McNally indexed pocket and vestpocket maps, in up-to-date 1912 editions, show all steam and electric roads, all new boundary lines, all new express offices and all new post offices.

A FIRST folio Shakespeare was found, March 31, accidentally, in the library of the Earl of Dudley, at Witley Court. Except for two or three pages missing, it is perfect and in good condition.

"THE BANDBOX" has arrived, with various surprises and mysteries within. Little, Brown & Co. have also ready "Sanna of the Island Town," a new edition of Mary E. Waller's story, originally called "Sanna," which was issued by another publisher several years ago; and H. B. Marriott Watson's adventure novel, "The Big Fish."

THE life among the other half of a large Southern city has furnished the facts around which has been woven "In Bethany House: A Story of Social Service," by Mary Elizabeth Smith (Revell). Katherine Glynn, settlement worker, occupies the central position in the story.

HAROLD BEGBIE'S novel, "The Challenge" (Doran), is a study of the marriage problem. The heroine, Laura Thornton, is not at all a new woman—there are tens of thousands just like her, good, thoughtful, somewhat old-fashioned, perhaps, but she has the courage to face and settle her problems in the right way.

JOHN BURROUGHS, the dean of American nature writers, was 75 years old on April 3, being about a month younger than William Dean Howells, who occupies a similar position in the field of American letters. Mr. Burroughs' friend, John Muir, is only a year younger than Mr. Burroughs.

A HELPFUL (?) suggestion for those puzzling over the identity of the persons in the anonymous Stokes novel, "To M. L. G.," comes from Franklin P. Adams, the humorist of the New York *Evening Mail*, who has evolved the theory that "M. L. G." is none other than Montague L. Glass.

NEARLY a million copies of Florence L. Barclay's popular novels have already been printed since "The Rosary" made its phenomenal success. Mrs. Barclay's fourth novel, published by Putnam, is ready to-day, "Through the Postern Gate," a romance in the wholesome spirit of her other books.

ON March 25 another carload of Nelson's American Standard Bibles was shipped to California, to fill an order from the Gideons. This edition has now been before the public for ten years, and is still growing in popular favor. The publishers have made this version in eight sizes of type and over 200 styles of binding, to meet every want.

"AMONG THE CARPATHIANS," by Lion Phillimore, is an unconventional account of gipsy-like travel in good company and through hitherto undescribed country, which Henry Holt & Co. will publish April 12. Dorothy Canfield's novel, "The Squirrel Cage," just published, as an unusually forceful study of the false standards of our social life, should attract many readers.

OF value to those interested in the ship subsidy problem, is E. M. Bacon's "Manual of Navigation Laws" (McClurg), just issued as a companion volume to his well-known "Manual of Ship Subsidies." Mr. Bacon traces the evolution of the American code from the earliest British codes, then summarizes all the present navigation laws of the world's sea-adjutting countries.

THE autobiography of Mary Antin, parts of which have been appearing serially in the *Atlantic Monthly*, will be published in book form by Houghton Mifflin Co. on April 20 as "The Promised Land." The romantic circumstances of the life of this young Russian emigrant, the pure idealism of her love for her new country, the charm and singular frankness of her narrative, make this book as interesting as it is significant.

THE library of the late J. Hampden Robb, including books on the drama, both French and English, Americana, the Napoleonic era, standard works on painting, tapestries, rugs, furniture, porcelains, costume and the Grolier Club publications will be sold by the American Art Association, 2 East 23d Street, New York, on April 30 and following days. The books will be on free exhibition at the American Art Galleries, Madison Square, South, beginning April 24.

WHAT is practically a Baedeker of Europe for medical men has just been published by P. Blakiston's Son & Co., under the title, "Honan's Handbook to Medical Europe." It contains information about the universities, hospitals, clinics, laboratories and general medical work of the principal cities of Europe, as well as maps, instruction in foreign languages, location of hotels and boarding houses, etc.

Two interesting works for the amateur gardener are included in Duffield & Company's spring list. In "Success in Gardening," Miss Frothingham begins at the beginning of her subject, telling the novice exactly what to do and when to do it. Mrs. Drennan's "Everblooming Roses" is, as its title indicates, more specialized in character. It is exhaustive, containing, in addition to the main body of the book, a catalogue appendix.

PETE LEDDY, "a bad man of the old school," with six notches in his gun-handle, is the interesting person Jack Wingfield, from the East, encounters in Arizona. Jack's rescue of Mary Ewold from Leddy but begins the

stirring series of events in Frederick Palmer's new novel, "Over the Pass," to be published April 20 by Charles Scribner's Sons. On the same day will come Mrs. Miller's Butterfly and Moth Book," "Wide Courses," by James B. Connolly, and "The Bachelor Dinner," by Olive Briggs.

PROFESSOR ARTHUR KEITH, author of the just-published work, "Ancient Types of Man," remarks that "the succession of human races is disorderly, and that the race which survives is not necessarily the one with the big body or with the big brain, nor even that in which there is a combination of such characters." In support of this statement Professor Keith mentions the disappearance of the Cro-Magnon race discovered in southwestern France, which he considers one of the finest races the world has ever produced. "Ancient Types of Man" is the latest addition to *Harper's Library of Living Thought.*

JOHN W. LUCE & Co. have a characteristic list for the spring, including J. M. Synge's "Kerry and Wicklow," experiences in rural Ireland; Lady Gregory's "The Kiltartan History Book," legends and historical tales of Ireland, in the work of beggars, pipers and traveling men; "Four Plays by Strindberg," "The Tenor," a play by Frank Wedekind; "Prose, Verse and Drama," by the late Paul Mariatt, of Harvard; "The Excuse Book, or Pocket Life Preserver," a folly handbook of excuses for all sorts of people in almost any predicament—surely this will fill a long-felt want!, "The Artist, a dramatic satire without words," by Henry L. Mencken; and a four-volume edition of the works of J. M. Synge.

ENCOURAGED by the success of their *Beautiful England Series,* of which five new volumes are announced for this spring, making seventeen in all, Dana Estes & Co. will publish at once *The Beautiful Ireland Series,* and announce four volumes—Ulster, Munster, Leinster and Connaught—ready in April. The twelve full-page colored illustrations to each volume are by the well-known Irish artist, Alexander Williams, while the text has been entrusted to Stephen Gwynn, a well-known writer on Ireland. "Ebb and Flow," by Mrs. Irwin W. Smart, author of "One Life and the Next," will be published April 15.

THE recent publications of D. Appleton & Company include "The Life and Letters of Laurence Sterne," by Lewis Melville; a book on the training of children, entitled "The Coming Generation," by Dr. William Byron Forbush; "The American Transportation Question," by Samuel O. Dunn, editor of *The Railway Age Gazette;* "The American Year Book" for 1911; "Physiology" in Appleton's Science Primers; and three novels, "The Trevor Case," by Natalie S. Lincoln; "The Department Store," by Margarete Böhme, and the London literary sensation, "Carnival," by Compton Mackenzie. "Japonette" is Appleton's latest novel, a Robert W. Chambers and Gibson combination which promises well.

CHARLES TURRELL, the premier miniature painter of the day, is at present engaged in painting a portrait miniature of Queen Mary, who has already given him a two-hours' sitting since her return to England. He is also painting a miniature of the Princess Mary. Reproductions of these miniatures will be included in the book on Charles Turrell's work that the John Lane Co., N. Y., has in preparation for early publication. An unusual book just published by Lane is "The Story of a Ploughboy," a realistic romance of rural life by James Bryce. "My Actor Husband," an anonymous book from the same house, purports to be a true story of American stage life —the experiences of a woman whose husband became a "matinee idol."

MR. WILSON, the honorary secretary of the Dickens Centenary Committee, announces that the appeal for funds in aid of the five grandchildren of the great novelist is now closed, the grand total amounting to over £12,000 ($60,000). In England there was raised £9,400. The American contributions amounted to £2750. The money obtained, Mr. Wilson says, is going to be invested by Lord Strathcona in Canadian securities. These will yield such a handsome rate of interest for the next five years that each of the five grandchildren will be assured of an income of £150. At the end of that time annuities will probably be bought, which will bring the total annual amount available for each recipient to £170.

IT is interesting to compare the opinions, as they have been given to the book publishers, of two prominent labor leaders regarding "John Rawn," a novel dealing with the problems of our industrial organization. John Mitchell, second vice-president of American Federation of Labor, says: "A very interesting story, although I cannot say that it pictures accurately present industrial conditions and commercial life, which it was doubtless intended to portray." E. Viewegh, member National Executive Committee, Socialist Labor Party, Indianapolis, Ind., says, on the other hand: "'John Rawn' is a masterfully written novel and true to life. I do not know whether it will mold public opinion, but by the way it unmasks these so-called men of power, it will certainly help to scatter the almost superstitious belief that men 'higher up' are of better clay."

G. W. DILLINGHAM COMPANY have just issued "The Greater Joy," a realistic romance, by Margaret Blake; "Rudra," a thrilling romance on Hindu religion, philosophy, occultism, and reincarnation, by Arthur J. Westermayr; besides its first printing a limited autograph edition of 250 copies were fully subscribed to prior to publication; "Mavericks," a breezy story of the cattle range, by Wm. M. Raine; "The Apaches of New York," by Alfred Henry Lewis, and for immediate issue "Out of the Rut," a business life story, by John Adams Thayer; "Memory Corner," a romance, by Tom Gallon; "The Red Nights of

Paris," by Goron, chief of Sûreté (late head of the Paris Secret Service); "Bat," an idyl of New York, by Edward Marshall; and "Kindling," from Margaret Illington's play, by Charles Kenyon. "Bought and Paid For," from George Broadhurst's great play, by Arthur Hornblow, is now in its fourth large printing.

BUSINESS NOTES.

BOSTON, MASS.—D. C. Heath & Co. announce a regular quarterly dividend of 1¾ per cent. on their preferred stock, payable April 1; also 12 per cent. on outstanding common stock.

BOSTON, MASS.—Williams' Book Store, booksellers and jobbers, at 349 Washington Street, have just leased for a long term the premises of Bird's Old Book Store, a location which has been established for forty years, 58 Cornhill, to run under the name of Cornhill Bookshop, in which they will handle fine editions and prints, as a branch store to their present location. The new store will be fitted with an elaborate gallery, where the prints will be handled. The store has a frontage of thirty feet of glass.

CHEYENNE, WYO.—Barry Bros., booksellers and stationers here and at Laramie City, Wyo., are in the hands of the sheriff.

DENVER, COLO.—The Antlers Book Shop, formerly located at 322 Royal Street, New Orleans, La., are now making preparations to return to their old address in the latter city.

KIRKSVILLE, MO.—Frank L. Norris, junior member of the firm of Harvat & Norris, has succeeded to the ownership of the Normal Book Store.

LAKE CRYSTAL, MINN.—William Deutsch has succeeded E. W. Bartlett, druggist and bookseller.

LATHROP, MO.—McConkey & Company has succeeded McConkey & Miller, druggists and booksellers.

LAWRENCE, MASS.—S. A. Boughton has sold his book and stationery store at 1025 Massachusetts Street to F. I. Carter, that city. Mr. Carter has turned the business over to his son, Russell Carter.

LOS ANGELES, CAL.—The Cunningham, Curtiss & Welch Co. were heavy losers from fire the first of last week. Electric wires, the insulation of which may have been gnawed by rats, is believed to have been the cause of the fire, which started in the basement of the Stimson Building, Third and Spring streets. The most of the damage was confined to the rear of the basement and to the shipping department of the Cunningham, Curtiss & Welch Co. Henry S. Jones, manager, and C. P. Kittis, assistant manager, estimated the company's loss at $25,000.

MANITOWOC, WIS. A. J. LaCrosse, Inc., succeeds George W. Fechter, bookseller and stationer. The business is an old and established one, and has been conducted since the death of Mr. Fechter, in 1910, by the heirs of the estate.

NEW HAMPTON, IOWA.—L. A. Farrand, who owns a large stock of drugs, books and stationery at Sumner, Iowa, has purchased a similar store here of Sayers & Heinrich.

PLYMOUTH, WIS.—Roland P. Kuentzel, agent for the Book Concern of the Mission House, has been succeeded by Carl F. Roeck.

SHARON, PA.—The Harris Book Store has been purchased by William McGill and Birdella Kennedy, and will be known hereafter as the Sharon Book Store.

SYCAMORE, ILL.—J. C. Joslyn, the well-known bookseller and stationer here, has sold the stock and good will of the business to F. E. Lee.

TAMPA, FLA.—The Shaw-Clayton Stationery Company will, within a few weeks, open a new book and stationery store here. A full line of up-to-date goods will be carried as soon as it can get the storeroom ready and fixtures in. The management will be in the hands of A. P. Shaw, who for nine years past has been with the Tampa Book and News Company, and who now opens up for himself and associates.

WEST BEND, WIS.—Herbert Showalter has bought the interest of A. B. Schwinn in the A. B. Schwinn & Company's Book Store.

VISITING BUYERS—NEW YORK CITY.

FOR THE WEEK ENDING APRIL 3, 1912.

A. B. Wyckoff, of Stroudsburg, Pa.
Mr. Chambers, of the Chambers & Stewart Co., Mt. Clemens, Mich.
F. N. Joslin, of F. N. Joslin & Co., Malden, Mass.
Miss G. E. Phinney, of Northampton, Mass.
T. O. Hamlin, of Penn Yan, N. Y.
H. F. Schmidt, of Orange, N. J.

AUCTION SALES.

APRIL 8, 10 A.M. AND 2:30 AND 8.15 P.M.—Collection of John L. Graner, of Boston, Mass., comprising East Indian jewelry, European and American paintings, Chinese porcelain, etc. (1018 lots.)—*Anderson Galleries.*

APRIL 9, 2:30 P.M.—Old books on a variety of miscellaneous subjects. (No. 452; 440 lots.)—*Merwin-Clayton.*

APRIL 10, 11, 2:30 P.M.—Second portion of the library of the late Russell Raymond, of New York City. (No. 453; 804 lots.)—*Merwin-Clayton.*

PICK-UPS.

A BEST-SELLER.

"THAT fellow is too slick for me. Sold me a lot that was two feet under water. I went round to demand my money back."

"Get it?"

"Get nothing! Then he sold me a second-hand gasoline launch and a copy of 'Venetian Life,' by W. D. Howells."—*Louisville Courier-Journal.*

Weekly Record of New Publications

The entry is transcribed from title page when the book is sent by publisher for record. Books received, unless of minor importance, are given descriptive annotation. Prices are added except when not supplied by publisher or obtainable only on specific request. The abbreviations are usually self-explanatory. c. indicates that the book is copyrighted; if the copyright date differs from the imprint date, the year of copyright is added. Where not specified the binding is cloth.

A colon after initial designates the most usual given name, as: A: Augustus; B: Benjamin; C: Charles; D: David; E: Edward; F: Frederick; G: George; H: Henry; I: Isaac; J: John; L: Louis; N: Nicholas; P: Peter; R: Richard; S: Samuel; T: Thomas; W: William.

Sizes are indicated as follows: F. (folio: over 30 centimeters high); Q. (4to: under 30 cm.); O. (8vo: 25 cm.); D. (12mo: 20 cm.); S. (16mo: 17½ cm.); T. (24mo: 15 cm.); Tt. (32mo: 12½ cm.); Fe. (48mo: 10 cm.). Sq., obl., nar., designate square, oblong, narrow. For books not received sizes are given in Roman numerals, 4°, 8°, etc.

Abbott, Lucy Thurston. Naomi of the island; with a front. in full color from a painting by W: Bunting. Bost., L. C. Page, '12. c. 366 p. D. $1.25 n.

A little girl comes into the power of a shrewish, narrow-minded woman, who gives her shelter, well-earned by hard work, when the child is left alone. Naomi leaves Mrs. Jason under trying circumstances, earns her way through school and college, and is befriended by some wealthy people who discover through a locket that she is their niece. Two young men love her, but it is only on the very last page that the reader discovers which she prefers.

Arvine, W: Brown. Hang up philosophy, and other poems. Bost., Badger, '11. c. 99 p. 12°, $1.

Ayer, N. W. American newspaper annual and directory. Phil., N. W. Ayer & Son. c. 1414 p. f°, $5.

Baptist Congress. Proceedings of the 29th annual session of the Baptist Congress, held in the First Baptist Church, Atlantic City, N. J., Nov. 14, 15 and 16, 1911. Chic., Univ. of Chic. 220 p. 8°, pap., 50 c. n.

Barclay, Wade Crawford. First standard manual of teacher training. N. Y., Eaton & M. 320 p. 8°, 50 c. n.

Begbie, Harold. Twice-born men. N. Y., and Chic., Revell. (International Leaders lib.) 50 c. n.

Bible. New Testament. A harmony of the Gospels in the words of the American standard edition of the revised Bible and outline of the life of Christ, by J: H. Kerr. [New ed.] N. Y., Am. Tract. c. '03. 23+236 p. D. 50 c. n.

Editor is author of "Introduction to New Testament study."

Birt, H: Norbert. Benedictine pioneers in Australia. 2 v. St. Louis, Mo., Herder. 22+1020 p. pors. 8°, $7.50 n.

Blake, Marg. The greater joy; a romance: il. by E. A. Furman. N. Y., Dillingham. c. 463 p. D. $1.25 n.

Story of a prince of a small European country who comes to America to study medicine. He falls in love with a beautiful nurse and the account of their further relations is given with an unnecessary amount of detail. Not for young readers.

Blanchard, Jamie Maud. Household chemistry for girls; a laboratory guide. Bost., Allyn & B. c. 6+104 p. il. 12°, 50 c.

Blatchley, Willis Stanley. The Indiana weed book. Indianapolis, Nature Pub. 180 p. il. 85 c.

Woodland idyls. Indianapolis, Nature Pub. 242 p. pls. $1.25.

Bradford, T: Lindsley, M.D. Autobiography of a baby. New rev. and enl. ed. Phil., McKay. c. 107 p. pls. 16°, 50 c.

Bullock, Edna Dean, comp. Selected articles on child labor. Minneapolis, Minn., H. W. Wilson Co., '11. 20+196 p. (11 p. bibl.) 8°, (Debaters' handbook ser.) $1 n.

Selected articles on the employment of women. Minneapolis, Minn., H. W. Wilson Co., '11. 18+147 p. (9 p. bibl.) 12°, (Debaters' handbook ser.) $1 n.

Cady, Jay. The stake; a story of the New England coast. Phil., Jacobs. c. 331 p. D. $1.25 n.

Dick Weston from his uncle inherits a New England farm, a small rocky island, and a tract of land having copper on it. Going out to the island he is storm-stayed and rescues a girl, the only survivor from a wrecked yacht. A schooner picks them up and carries them to Portland, from whence they go to Boston, only to be separated in the confusion of the station. Weston is run over in the street outside the station and is laid up for six weeks. When he recovers he finds the copper trust, headed by Louise Ellsworth's father, trying to get his Michigan land, not knowing that the girl's rescuer is the owner. Dick outwits Ellsworth in a perfectly square deal and wins his daughter as well.

Camp, Wa. Chauncey. Condensed auction for the busy man. N. Y., Platt & Peck. c. no paging, S. bds., 50 c. n.

Uniform with "Bridge don'ts."

Canfield, Dorothy. The squirrel-cage; with il. by J: Alonzo Williams. N. Y., Holt, '12. c. '11-'12. 371 p. D. $1.35 n.

Lydia Emery grows up in a small Ohio city from care-free girlhood to mature womanhood, subject, though she doesn't realize it, to a "Minotaur" of social convention. Her lovable godfather, Dr. Melton, sees the beast, her father is killed by it, but it is only after her marriage that her eyes are finally opened, by a radical young cabinet-maker, who is trying to live out a natural life. A story of typical present-day American life: dramatic, incisive, often humorous, always wholesome, and absolutely compelling thought.

Carpenter, Edm. Janes. The Pilgrims and their monument. N. Y., Appleton, '11. c. 10+309 p. pls. pors. 8°, $2.

Chambers, Rob. W: Japonette; with il. by C: Dana Gibson. N. Y., Appleton. c. 10+384 p. D. $1.35 n.

When James Egerton, 3rd, arrives in New York after the complete failure of his firm, he goes to his apartment and there finds two charming girls who have rented it in good faith from the janitor. He discovers that they are Diana and Silvette Tennant, the other sufferers from the failure, and his distant cousins. They advertise in various papers that they are willing to entertain guests at house parties and are engaged by a family of *nouveau riches* and go to the Berkshires. Here two love stories are developed, and Egerton redeems his fallen fortunes.

Chapman, J. Wilbur, D.D. Romans i-v; a devotional commentary. v. 1. N. Y. and Chic., Revell. 215 p. 12°, $1 n.

Doughty, Katharine Frances. The Belts of Wortham in Suffolk, 1480-1905; with 25 illustrations. N. Y., J: Lane, '12. 14+336 p. O. $5 n.

Detailed and continuous picture of life among all classes of country dwellers during more than four of the most eventful centuries of the country's history, compiled from such documents as thirteenth-century charters; veterinary prescriptions; ancient wills; household recipes; a curious medicine book written in the reign of Henry VIII; manuscript sermons written during the civil wars.

Dudley, Arth. Serviss. Cash and the camera. Phil., A. S. Dudley. c. 50 p. il. 8°, $1.

Ferber, Edna. Buttered side down: stories; with front. in color by R. Ford Harper and other il. in black-and-white by T: Fogarty and Irma Deremeaux. N. Y., Stokes. c. '11-'12. 230 p. D. $1 n.

By author of "Dawn O'Hara." *Contents:* Frog and the puddle; Man who came back; What she wore; Bush league hero; Kitchen side of the door; One of the old girls; Maymeys from Cuba; Leading lady; That home-town feeling; Homely heroine; Sun dried; Where the car turns at 18th.

Fernald, Ja. Champlin, comp. Helpful hints in English; a companion volume to "Better say"; a book of helpful suggestions for the correct use of English words and phrases. N. Y., Funk & W., '11. c. 34 p. il. 12°, 25 c. n.

Finnemore, J: Delhi and the Durbar; with 12 full-page il. in color by Mortimer Menpes. N. Y., Macmillan. c. 7+90 p. 12°, (Peeps at great cities), 55 c. n.

Firth, Franklin Jones. The Acts, Epistles and Revelation: Protestant and Roman Catholic versions compared. N. Y. and Chic., Revell. 8°, $1.50 n.

The holy Gospel: Protestant and Roman Catholic versions compared. 2d ed. N. Y. and Chic., Revell. 8°, $1.50 n.

Forbush, Rev. W: Byron. The coming generation. N. Y., Appleton. c. 19+402 p. D. (Social betterment ser.; ed. by Shailer Mathews, D.D.) $1.50 n.

Account of the forces that are working for the betterment of American young people, first part deals with betterment of boys and girls in their homes with such discoveries as parents are likely to make; second, is devoted to means of giving children a fair start; third, deals with betterment through education; fourth, takes up work of prevention, describing work with delinquent and neglected children; fifth, is devoted to the religious and social nurture of the young. Finally there is a summary outlining a programme for united and general effort for boys and girls. Index.

Franseau and Stoddard. Some modern facts about alcoholic drinks. N. Y., Assn. Press, '11. 16 p. 18°, 5 c.

Furneaux, W: Mordaunt, D.D. The Acts of the Apostles: a commentary for English readers. N. Y., Oxford Univ. 10+424 p. (6 p. bibl.) O. $2.90.

Author is Dean of Winchester, England.

Garcke, Emile, and Fells, J. M. Factory accounts. 6th ed., rev. and enl. N. Y., McGraw-Hill. 292 p. il. 8°, $2.50 n.

Gibbs, Philip H. Oliver's kind women. Bost., Estes. 7+425 p. D. $1.25 n.

Oliver Lumley is a young man of temperament and ambition. Scorning the suggestion of his worthy Cockney parents that he become a bookkeeper, he devotes his time to writing magazine stories. A letter of appreciation from a certain Virginia Garland brings about acquaintance, soon marriage, and a life in a dull, damp country house. The effect on Oliver's temperament is what might be expected.

Gifford, Byron Towne. Central station heating. N. Y., Heating & Ventilating Mag., [1123 Broadway.] c. 208 p. il. tabs., 8°, $4.

Gillespie, Foy. The defenders. N. Y., Cosmopolitan Press, '12. c. 395 p. D. $1.50.

A story of the pioneer days of Texas, dealing with the fortunes of Stephen A. Austin and his colony. Among the colonists are the beautiful Juana and her vindictive aunt, whose plans to marry her orphan niece against her wishes lead to many complications.

Givens, Ja. D: Scenes taken in the Philippines, China, Japan, and on the Pacific, relating to soldiers; photos. [San Francisco, Hicks-Judd Co.,] '12. c. il. 12°, $1.50, in portfolio.

Goodman, Frederic Simeon, ed. Annual survey. N. Y., Assn. Press, '11. 72 p. il. 12°, pap., 25 c.

Gordon, G: Angier. The mission of the prophet. Bost., Pilgrim Press. c. 32 p. 12°, 25 c.

Gordon, S: Dickey. The quiet time; including the "Finnish gold story"; with prayer pages for each day of the week. N. Y. and Chic., Revell. bds., 25 c. n.

Graham, Fergus. The house of Dornell. N. Y., Dodd, Mead. c. 221 p. D. $1 n.

By author of "Kathleen," "Tommy and a tower." Dainty, rambling account of the family who live at Dornell. Three children, Cynthia, the Baa-lamb, the Beloved, their friends, and their dogs are all charmingly told of.

Gray, Marcus Lemon. Conservation of the spiritual life as taught by St. John. [St. Louis, Becktold Pr. & Book Mfg. Co.] c. 137 p. 12°, $1.25.

Hackett, Wilfred S. The land of your sojournings; studies in Christian experience. N. Y. and Chic., Revell. $1 n.

Haile, Martin, and Bonney, Edn. Life and letters of John Lingard, 1771-1851. St. Louis, Herder. 13+307 p. il. facsim., 8°, $3.75 n.

Hamilton, J: Judson. Government by commission; or, the dethronement of the city boss; being a study of the commission plan as begun in Galveston, developed and extended in Des Moines, and already taken up in many other cities, east and west. 3d ed. N. Y., Funk & W., '11. c. 285 p. 12°, $1.20 n.

Published in 1910 under title "The dethronement of the city boss."

Hammond's commercial and library atlas of the world containing a new series of maps; based upon official surveys, with ready reference marginal indices together with a new postal and shipping guide of the United States, and a new descriptive gazetteer of the cities of the world; also a new atlas of American cities. N. Y., C. S. Hammond & Co., '11. il. col. maps, f°, buck., $10.50; ¾ leath., $12.50.

Hammond's popular atlas of the world; containing new maps of each state and territory in the United States and of every country in the world; together with a new gazetteer of the cities of the world and 1910 census of the United States. N. Y., C. S. Hammond & Co., '11. 230 p. col. maps, 8°, $1; leath., $1.50.

Harper, Baron. Sleep secrets; a unique little book written for the benefit of those who have lost their latch key to the palace of Morpheus. [N. Y., Gotham Press, 129 W. 31st St.] 35 p. 12°, $1.

Harper, Merritt W. The training and breaking of horses. N. Y., Macmillan, '12. c. 20+387 p. D. $1.75 n.

The assistant professor of animal husbandry of the New York State College of Agriculture at Cornell University deals with such phases of the subject as The care and training of colts; The horse and his master; Outdoor vices and whims; Training the trotter, coacher and roadster, etc.

Harris, Corra May White, [Mrs. L. H. Harris.] The recording angel; il. by W. H. Everett. Garden City, Doubleday, Page, '12. c. 331 p. D. $1.25 fixed.

Scene is laid in Ruckersville, a small Georgia town, to which Jim Bone returns and which he proceeds to stir up in the light of his Western experiences. Book is full of quaint characters. Sylvia, whose complex nature stirs the unrepentent Jim; weak, old Elbert White, with his redeeming quality of adoration for his blind wife; "the recording angel" of the community, the near-authoress, and many others are faithfully drawn by author who has lived among the Georgians for years.

Harrison, Frederic. Among my books. N. Y., H. Ober, [70 5th Ave.] c. 22 p. 8°, 50 c.

Hart, C: H:, ed. A register of portraits painted by Thomas Sully, 1801-1871; arranged and edited, with an introd. and notes. Phil., C: H: Hart, [4717 Chester Ave.,] '09. 198 p. il. 8°, $5 n. (110 copies.)

Hearn, E: C: In a new way; sermon-essays on well-worn subjects. N. Y., Christian Press Assn. Pub., [26 Barclay St.] c. 327 p. 12°, $1.25.

Henderson, J. A. Gardens shown to the children; 32 colored plates [by] Janet Harvey Kelman and Olive Allen. N. Y., Platt & Peck. 12+100 p. S. (Shown to the children ser.; ed. by Louey Chisholme.) 90 c. n.

Tells, simply for children, about soils, bulbs, roses, annuals and seed-sowing, bienniais. perennials, climbers, rocky plants, how to plan a garden, children's gardens, and the garden's enemies. Colored plates add to book's attractiveness. Index.

Hibbard, Mrs. Grace Porter, i.e., Helen Grace. California sunshine and other verses; with a front. by Lucia K. Mathews. San Francisco, A. M. Robertson, '11. 3+49 p. il. 12°, 75 c. n.

Hillis, Newell Dwight, D.D. The battle of principles; a study of the heroism and eloquence of the anti-slavery contest. N. Y. and Chic., Revell. c. 334 p. D. $1.20 n.

Contents: The rise of American slavery—growth of the traffic; Webster and Calhoun: the battle-line in array; Garrison and Phillips; anti-slavery agitation; Charles Sumner: the appeal to educated men; Horace Greeley: the appeal to the common people; Harriet Beecher Stowe: John Brown: the conflict precipitated; Lincoln and Douglas: influence of the great debate; Reasons for secession: Southern leaders: Henry Ward Beecher: the appeal to England: Heroes of battle: American soldiers and sailors; The life of the people at home who supported the soldiers at the Front; Abraham Lincoln: the martyred president.

Hitchcock, C: C. The socialist argument. Chic., C: H. Kerr & Co. 8°, $1.

Hobbs, W: Herb. Earth features and their meaning; an introd. to geology for the student and the general reader. N. Y., Macmillan, '12. c. 39+506 p. il. pls. O. $3 n.

Enables the student to pick out for himself in each landscape the more significant lines and so to read directly from nature. The author draws as far as possible upon localities well known to travelers and likely to be visited either because of their historical interest or their purely scenic attractions. Professor Hobbs will be remembered as the author of "Characteristics of existing glaciers."

Horton, Rob. Forman, D.D. How the cross saves. N. Y. and Chic., Revell. 16°, 50 c. n.

Hosford, Hester E. Woodrow Wilson and New Jersey made over. N. Y., Knickerbocker Press. c. 19+152 p. pors. O. $1 n.

Outlines Wilson's political career, laying special emphasis on the reforms he has accomplished.

Houston, T: Watson. Mey Wing; a romance of Cathay. Topeka, Kan., Crane & Co., '12. 191 p. 12°, $1.

Huey, Edm. Burke. Backward and feeble-minded children; clinical studies in the psychology of defectives, with a syllabus for the clinical examination and testing of children. Balt., Warwick & York, '12. 9-12+221 p. (5 p. bibl.) il. tabs., 12°, (Educational psychology monographs.) $1.40.

Hulbert, H: Woodward, D.D. The church and her children; a practical solution of the problem of child attendance. N. Y. and Chic., Revell. 12°, $1 n.

Irwin, Beatrice. The pagan trinity; [poems.] N. Y., J: Lane, '12. 10+144 p. S. bds., $1.25 n.

Iseman, M. S., M.D. Race suicide. N. Y., Cosmopolitan Press. c. 216 p. D. $1.50 n.

Studies the question from all sides, showing the effects of preventable disease, child labor, war, social conditions, etc., on the mortality of children and on maternity. Conditions in different countries are considered.

Keedy, E: E. Moral leadership and the ministry. Bost., H. Worth Co., [20 Franklin St.,] '12. 200 p. D. $1.25 n.

Author maintains that it is because the ministers are given to theory rather than to practice that they have lost their leadership. A re-establishment of actual righteousness and the martyr spirit would restore the church to its leadership.

Kerns, B: Harrison. The grafter; il. by H. G. Parsons. Topeka, Kan., Crane & Co., '12. c. 306 p. il. 8°, $1.

Kingsley, Darwin Pearl. Militant life insurance and other addresses. N. Y., N. Y. Life Insurance Co., '11. 441 p. O. (Not for sale.)

Addresses given before various life insurance associations by the president of the New York Life Insurance Company, dealing with such phases of the subject as "Life insurance and life"; "The relation of the state to life insurance"; "Life insurance and the man"; "Life insurance and commercial banking"; "The future of American life insurance," etc.

Kleiser, Grenville, comp. How to win; for the exclusive use of Grenville Kleiser's mail course students. N. Y., Funk & W., '11. c. 8+158 p. (Practical English ser.) $1.25 n.

Kneeland, Stillman Foster. Random rhymes of a busy barrister. Bost., Badger. 12°, $1 n.

La Farge, J: One hundred masterpieces of painting. Garden City, N. Y., Doubleday, Page. c. '03-'12. 18+400 p. pls. Q. $5 n., bxd.
Treats not of a group or school or artists, but the specific achievements of the greatest of the world's painters. Subdivisions are devoted to allegories, sacred conversations, triumphs, annunciations, madonnas, the romantic school, portraits of fashion, the sadness of certain portraits, the Borgia rooms, portraits of children, the primitives, unknown portraits, etc. Parts of book have appeared in abbreviated form in *McClure's Magazine*. Book contains many illustrations.

Larson, Christian Daa. Business psychology. Los Angeles, Cal., New Literature Pub. c. 190 p. 12°, $1.

Lewis, Clifford Morgan. The Clifford M. Lewis American plan check system, adapted for the use of American plan hotels in general; for the service of table d'hote meals in restaurants, and for banquets; a method of control between front office and dining room and kitchen and dining room. Chic., Hotel Monthly. c. 3+41 p. il. por. 8°, $1.

Livingston, Luther S., comp. American book prices current; a record of books, manuscripts, and autographs sold at auction in New York, Boston, and Philadelphia, from September 1, 1911, with the prices realized; comp. from the auctioneer's catalogues under the editorial direction of Luther S. Livingston. [v. 17.] N. Y., Dodd & Livingston, '11. 19+893 p. O. $10 n.

Locke, Edn. Allen. Food values; practical tables for use in private practice and public institutions. N. Y., Appleton, '11. c. 110 p. 8°, $1.25.

Long, J: Luther. Baby Grand. Bost., Badger. 12°, $1.35 n.

Lovat, Alice, Lady. The life of Saint Teresa; taken from the French of "A Carmelite nun"; with a preface by Mgr. Rob. Hugh Benson. St. Louis, Herder. 31+629 p. front. $3 n.

Macaulay, R. Views and vagabonds. N. Y., Holt. 308 p. D. $1.35 n.
Well-born, educated young man of advanced views—a blacksmith from a sense of duty and the husband of a working girl for the same reason—some friends with views; and a pair of lovable young vagabonds without a troublesome idea in their heads are thrown together in typical English scenes. Personalities *vs.* principles is the theme; but primarily the story introduces the reader to some interesting young people and gives a tolerant, humorous, half-satirical glance at various modern philosophies of life.

McComb, S:, D.D. A book of prayers for public and personal use. N. Y., Dodd, Mead, '12. c. 13+230 p. nar. D. $1 n.
A personal supplement to the collects of the Book of Common Prayer.

McGregor, Thdr. Douglas. Two thousand points for financial advertising. N. Y., Bankers' Pub. c. 136 p. il. D. $1.50 n.
"A handy compendium of ideas and phrases suitable for use in the preparation of bank and financial advertising matter—newspaper and magazine advertising, booklets, circulars and form letters." The author is a New York advertising man. This book is supplementary to his "Pushing your business," a more general handbook of advertising methods which has gone through several editions. All these "points" have proved successful in actual practice.

Mackay, Constance D'Arcy. Patriotic plays and pageants for young people. N. Y., Holt. c. 8+223 p. D. $1.35 n.
Each play deals with the youth of some American hero. There are full directions for simple costumes, dances, and music. *Contents:* Pageants of patriotism; Hawthorne pageant; Abraham Lincoln: rail-splitter; Benjamin Franklin: journeyman; Boston Tea Party; Daniel Boone: patriot; George Washington's fortune; In witchcraft days; Merrymount; Princess Pocahontas.

Malcolm, Mrs. Napier. Children of Persia. N. Y. and Chic., Revell. 96 p. 16°, (Children's missionary ser.) 60 c. n.

Mann, Florian Alex. Florida historical tales; story of the Huguenots; a sixteenth century narrative wherein the French, Spaniards and Indians were the actors. [Author's rev. ed.] Los Angeles, Cal., W. A. Kistlar Co. c. 198 p. 12°, $1.50.

Marshall, E: A., D.D. Jonah of Gath-Hepher; a story of the Bible prophet. N. Y. and Chic., Revell. il. 12°, $1 n.

Marshall, Logan, ed. Charming stories from all lands; famous stories from the English, German, French, Italian, Arabic, Russian, Swedish, Danish, Norwegian, Bohemian, Japanese and other sources; il. from paintings showing correct costumes of the countries and periods. Phil., Uplift Pub. Co., '11. c. 9+260 p. pls. 8°, $1.

Marriott, C: The romance of the Rhine; with 16 il. in color by W. H. Y. Titcomb. N. Y., Pott, '11. 11+313 p. O. $3.50 n., bxd.
Describes a trip up the Rhine, going from London to Rotterdam, thence to Germany. Book is not a mere account of places seen, but touches the personal note by telling of famous people associated with the Rhineland, stories and poems, works of art, buildings, all the beautiful and interesting things bound up in its history. Index.

Martin, Dan. Hoffman. Concerning them that are asleep. [Rev. ed.] Phil., Westminster Press. c. '04-'12. 74 p. D. bds., 50 c.

Martin, W: Alex. Parsons, D.D. The lore of Cathay; or, the intellect of China. In 5 pts. New popular ed. N. Y. and Chic., Revell. il. $1.50 n.

Meredith, G: Works. Memorial ed. In 27 v. v. 27, Various readings and bibliography. N. Y., Scribner. c. il. 8°, subs., $2. (Sold in sets only.)

Merrick, Leonard. The actor-manager. N. Y., Kennerley, '12. c. 304 p. D. $1.20 n.
Royce Oliphant and Blanche Ellerton, poverty-stricken English actors, rise from a hand-to-mouth existence to nominal success, and marry only to find that infatuation and not love is the basis of their attraction for each other. The story ends with good reasons for a divorce on each side. By the author of "The position of Peggy.

Milham, Willis Isbister. Meteorology: a textbook on the weather, the causes of its changes, and weather forecasting for the

student and general reader. N. Y., Macmillan. c. 16+549 p. (22 p. bibl.) il. maps. O. $4.50 n.
Author is field memorial professor of astronomy, Williams College.

Miller, Fs. Trevelyan, ed. Brady collection of photographers; photographic history of the Civil War. 10 v. N. Y., Review of Reviews, '11. c. 350 p. il. pors. maps, $34; ¾ leath., $45; leath., $100.

Montgomery, D: H: The leading facts of English history. Rev. ed. Bost., Ginn. c. 18+444 p. (4 p. bibl.) front. il. por. maps, 12°, (Leading facts of history ser.) $1.20.

National Society for the Scientific Study of Education. Eleventh year book, by S. Chester Parker. In 2 pts. pt. 1, Industrial education; typical experiments described and interpreted, by F. M. Leavitt; pt. 2, Agricultural education in secondary schools, by A. C. Monahan. Chic., Univ. of Chic. c. O. pap., ea., 75 c. n.

Newell, Cicero. Indian stories. N. Y., Silver, Burdett. c. 7+191 p. il. pors. D. 50 c.

Nichols, E: Leamington, ed. A laboratory manual of physics and applied electricity. In 2 v. v. 1, Junior course in general physics; rev. and re-written by Ernest Blaker. N. Y., Macmillan. c. '94-'12. 13+417 p. figs. O. $3 n.

North, Ja., comp. The cameo shell, and other poems; selected by Cora Marguerite North. Phil., [The author,] '11. c. 55 p. 12°, $1.

Norton, Mary Franklyn Latham. The Rose of Auzenburg. N. Y., Broadway Pub., '11. c. 263 p. 12°, $1.50.

Olston, Alb. B. The facts and fables of Christian science. Chic., [The author.] c. 399 p. 12°, $1.50.

Oneal, Ja. The workers in American history. 3d ed., rev. and enl. St. Louis, Nat. Rip-Saw. c. 234 p. 8°, $1.

Orcazy, Emma Magdalena Rosalia Maria Josefa Barbara, Baroness, [Mrs. Montagu Barstow.] The noble rogue; a cavalier's romance. N. Y., Doran. c. 444 p. D. $1.35 n.
When only seven Lord Stowmaries, then never expecting to come into the title, had been married to Rose Marie, daughter of Legros, court tailor to Louis XIV. Legros wishes his daughter acknowledged as Countess of Stowmaries and appeals to the church. The Earl loves another woman, so sends a cousin to impersonate him, remarry Rose Marie, and so give him an excuse for having the marriage annulled by smirching the girl's fair name. This dastardly plot leads to many adventures, and in the end brings Rose Marie happiness.

Paret, W:, D.D. Reminiscences. Phil., Jacobs. 12°, $1.50 n.

Parsons, Alb. Ross. The road map of the stars, a pocket folding chart of the heavens, from horizon to zenith; its numbered sections showing in separate views (north, east, south, and west, respectively), the position of the stars at any hour of any night in any year; while unfolded, it displays in one panoramic view the entire circle of the constsellations visible in the Northern Hemisphere; the 48 star views specially drawn for this work by Annetta Weaver Peck. N. Y., Kennerley, '11. c. 29 p. D. with fold. map, $3 bxd.

Patten, W: The evolution of the vertebrates and their kin. Phil., Blakiston. 21+486 p. il. 8°, $4.50.

Perkins, Angie Villette Warren, [Mrs. C: Alb. Perkins.] Our year abroad. Bost., Badger. il. $1.25 n.

Prentys, Elsie Pym. German for daily use; comprising conversations for journeying and for daily use in town and country; German rev. by Frau Alma Bucher. N. Y., Jenkins. c. 6+178 p. 24°, 50 c.

Rice, Cale Young. Far quests; [poems.] Garden City, N. Y., Doubleday, Page. c. 138 p. $1.25 n.

Ricker, Marilla M. The four gospels. East Aurora, N. Y., Roycrofters, '11. c. 130 p. front. pors. 12°, $1, bxd.
Contents: Robert G. Ingersoll; Thomas Paine; John Calvin; Jonathan Edwards; What is prayer?

Robbins, Tod. Mysterious Martin; a fiction narrative setting forth the development of character along unusual lines. N. Y., Ogilvie. c. 153 p. front. D. $1.
Young man of exceptional talents and ability as an artist and writer, follows his natural bent in realistically portraying the horrible and morbid in life, rather than the good and beautiful. "To tear out his heart that his head may rise among the stars" becomes his motto, and in living up to it he pursues a course of crime and cruelty which makes the world stand aghast.

Robinson, J: Jos. The Messiah's message. St. Louis, Herder. c. 380 p. 12°, $1.

Ross, G: Alex. Johnston. The cross; the report of a misgiving. N. Y. and Chic., Revell. 16°, bds., 25 c. n.

Sclater, W: Lutley. A history of the birds of Colorado; with 17 plates and a map. N. Y., [G. E. Stechert & Co.] 24+576 p. (19 p. bibl.) O. $5 n.
Gives short descriptions and keys of all the birds, some 392 in number, hitherto recorded from the state; account of the distribution of each bird without and within the state; a short notice of its habits; and a list of references to its occurrence in the bird literature of Colorado. Index.

Scott, Leroy. Counsel for the defense; front. by C: M. Chapman. Garden City, N. Y., Doubleday, Page, '12. c. '11-'12. 10+431 p. D. $1.20, fixed.
Katherine West returns from Vassar to her home in Westville, Ind., to find her father, Dr. West, accused of accepting a bribe for lending his influence in the selection of a new site for the water works. The case is so strong against him and the feeling in the town so high that no lawyer will undertake his defense. Katherine, who has studied law and who has devoted much of her time to municipal research in New York, takes her father's case, with dramatic results. By author of "The shears of destiny."

Seager, R: B. Explorations in the Island of Mochlos. Cambridge, Mass., G: H. Chase. c. 111 p. il. col. pls. 8°, bds., $6.

Searle, Alfr. B. An introduction to British clays, shales and sands. Phil., Lippincott. 452 p. pls. figs. 12°, $2.50 n.

Severance, Fk. H. Studies of the Niagara frontier. Buffalo, N. Y., Buffalo Hist. Soc., '11. 437 p. O. (Buffalo Hist. Soc. Pubs.) $4 n.

To large extent a compilation from the literature of the Niagara region from the earliest times down to the close of the nineteenth century. It contains interesting extracts from books, pamphlets, and letters, in which are recorded the impressions of many distinguished visitors; it also shows how Niagara has figured in fiction, art, and science, and in English, French, and American history. Index.

Sewage sludge: Treatment and utilization of sludge, by Alex. Elsner; The drying of sludge, by Fr. Spillner; tr. by Kenneth and Rose S. Allen; Operation of mechanical sewage plants, by Fr. Spillner and Mr. Blunk; tr. by Emil Kuichling; Sludge treatment in the United States, by Kenneth Allen. N. Y., McGraw-Hill. c. 11+272 p. il. tabs., 8°, $2.25.

Sheldon, Arth. F: The science of efficient service; or, the philosophy of profit-making. In 7 v. Chic., Sheldon Sch., '12. 16°, ea., $1.

Sichel, Edith. The later years of Catharine de Medici. New ed. N. Y., Dutton. 8+446 p. 8°, $2 n.

Men and women of the French Renaissance. New ed. N. Y., Dutton. 8°, $2 n.

Sladen, Douglas Brooke. How to see Italy by rail; with 160 il. from photographs by the official photographer and Dorothy Ridley. [Library ed.] N. Y., Pott. 26+566 p. fold. map, O. $3 n., bxd.; pocket ed., $3 n., bxd.; pocket ed., leath., $3.50 n.

Idea is to tell every traveller where he may see the best examples in Italy, whether he is in search of cities with cathedrals, cities with ancient monuments, cities with the finest paintings, sculpture or mosaics, or the districts with the finest scenery. He can see the route he ought to follow and what places can be most advantageously combined for a tour. Of great practical value, also, is the index of the moderate-priced hotels in every city mentioned. Index.

Slicer, T: Roberts. Great affirmations of religion. New ed. Bost., Am. Unitarian Assn. 248 p. 12°, 80 c. n.

Smith, Annie S. Swan, [Mrs. Burnett Smith.] Songs of memory and hope. N. Y., Caldwell, '11. c. 94 p. 12°, $1.

Smith, Mary Eliz. In Bethany House; a story of social service. N. Y. and Chic., Revell. 12°, $1.25 n.

Snead-Cox, F. G. The life of Cardinal Vaughan. 2 v. Popular ed. St. Louis, Herder. 14+981 p. il. 8°, $3.50 n.

Sneath, Anna Sheldon, comp. Poet's song of poets. Bost., Badger. pors. 12°, $1.50 n.; leath., $2.50 n.

Society of College Teachers of Education. Graduate and undergraduate courses and degrees in education; normal schools and university departments of education; the present status of education as a science; papers presented for discussion at the meetings of the Society of College Teachers of Education, St. Louis, Mo., February 27, 28, 29, 1911. Chic., Univ. of Chic. c. 158 p. 8°, (Publications of the Society, no. 7; *School Review* monographs issued in co-operation with the Soc. of College Teachers of Education.) pap., 50 c. n.

Spingarn, Joel Elias. A question of academic freedom; being the official correspondence between Nicholas Murray Butler, president of Columbia University, and J. E. Spingarn, professor of comparative literature in Columbia Univ., during the academic year 1910-1911, with other documents. N. Y., [The Author, Columbia Univ.,] '11. 53 p. (7 p. bibl.) 8°. (Priv. pr.)

Stephens, C: Asbury. When life was young at the old farm in Maine. Norway Lake, Me., Old Squire's Bookstore. c. 8+420 p. pls. map, 12°, $1.35.

Stevenson, Ja. H:, and Brookes, Leonard Elliott. Standard American gas and oil engine, automobile and farm engine guide; a complete encyclopedia of the construction and operation of gas and oil engines; questions and answers for examination when applying for an engineer's license. Special exclusive ed. Chic., F. J. Drake, '11. c. 1126 p. il. fold. pls. tabs. (1 fold.) diagrs. (1 fold.) 16°, $6.

Straus, Ralph. The prison without a wall. N. Y., Holt, '12. c. 8+344 p. D. $1.30 n.

Sylvanus de Bohun, a gentle sensitive scholar, is the prisoner; the prison is the willingly endured cloistering of Cambridge, of which he is a fellow. He goes up to London with the husband of his dead sister and is introduced to life there, seeing both the Bohemian and other side of the city. Here he meets both love and treachery, marries, once more meets treachery, and goes back to Cambridge. Book is interesting study of character.

Talbert, Ernest Lynn. A study of Chicago's stockyards community. 1., Opportunities in school and industry for children of the stockyards district. Chic., Univ. of Chic. c. 70 p. 8°, pap., 25 c. n.

Tapper, T: First year musical theory (rudiments of music). Bost., A. P. Schmidt, '12. c. 3+115 p. 16°, $1.

Textile World Record. Kinks for knitters no 2 from the questions and answers department of the *Textile World Record;* comp. and ed. by Clarence Hutton. Bost., Lord & Nagle Co. c. 7+98 p. 16°, (Textile World Record kink bks.) 75 c.

Thomas-Stanford, C: About Algeria, Algiers, Tlemçen, Constantine, Biskra, Timgad; with a map and 32 il. from drawings by F. Dorrien Thoroton and from photographs. N. Y., J: Lane, '12. 305 p. D. $1.50 n.

A record of impressions received from a motor car trip in Algeria in 1911.

Tompkins, Juliet Wilbor. Pleasures and palaces; being the home-making adventures of Marie Rose. il. by Howard Chandler Christy. Garden City, N. Y., Doubleday, Page. c. '11-'12. 236 p. D. $1.20 fixed.

Marie Rose Damerel had spent her life traveling and in hotels, thought domesticity humdrum and homelife unbearable. Her cousin persuades her to take a flat in New York and arranges for her housekeeper. When the latter does not appear Marie Rose does not know how to prepare a thing to eat, and is in danger of going supperless to bed, when Galen Ward, mining engineer, comes to her rescue. An amusing little story, in which love and home are triumphantly vindicated.

The Publishers' Weekly

Subscription Rates

One year, postage prepaid in the United States, $4.00; foreign, $5.00.

Single copies, 10 cents. Educational Number, *in leatherette, 50 cents;* Christmas Bookshelf, *25 cents.*

Advertising Rates

One page	$25 00
Half page	14 00
Quarter page	7 00
Eighth page	4 00
One-sixteenth page	2 00

The above rates are for unspecified positions. Special rates for preferred position (full pages only).

Higher rates are charged for the Summer Reading. Educational Number *and* Christmas Bookshelf, *and for the monthly* Book Review *supplement sections.*

Advertising copy should reach us Tuesday noon—earlier, if proof is desired out-of-town. Forms close Thursday noon.

Under the heading **"BOOKS WANTED"** *booktrade subscribers, under their own names, are given five nonpareil lines (exclusive of address) free advertisement for books out of print in any issue except special numbers, but not exceeding 100 lines a year. If over five lines are sent the excess is at 10 cents a line. Books not out of print, repeated matter, and all advertisements from nonsubscribers cost 10 cents a line. Objectionable books are excluded so far as they are noted.*

In answering, please state edition, condition and price, including postage or express charges. Houses that will deal exclusively on a cash-on-delivery basis should put [Cash] after their firm name. The appearance of advertisements in this column, or elsewhere in the WEEKLY, *does not furnish a guarantee of credit. While it endeavors to safeguard its columns by withholding the privilege of advertising should occasion arise, booksellers should take usual precautions in extending credit.*

"Books Wanted" must be designated by actual title, not by "any."

Write your wants plainly, on one side of the sheet only. Illegible "wants" are ignored. The WEEKLY *is not responsible for errors. Parties with whom there is no account must pay in advance.*

Under **"BOOKS FOR SALE"** or for other small undisplayed advertisements, the charge is 10 cents a nonpareil line. No reduction for repeated matter. Count seven words to the line.

INDEX TO ADVERTISERS.

	PAGE
American Art Association	1245
Appleton (D.) & Co.	1148, 1149
Baker & Taylor Co.	1244
Baker's Great Book Shop	1243
Blakiston's (P.) Son & Co.	1153
Bobbs-Merrill Co.	1141
Book Supply Co.	1146
Books for Sale	1186
Books Wanted	1178
Cazenove (C. D.) & Son	1243
Classified Advertising	1176-1177
Dodd, Mead & Co.	1145
Doran (George H.) Co.	1144
Electrical Testing Laboratories	1244
Estes (Dana) & Co.	1246
George (Henry)	1243
Help Wanted	1186
Houghton Mifflin Co.	1143
International News Co.	1244
Jenkins (W. R.) Co.	1243
Kallmeyer (Chas.) Pub. Co.	1243
Kay Printing House	1243
Kellogg (A. H.) Co.	1243
Lane (John) Co.	1142
Libbie (C. F.) & Co.	1245
Little, Brown & Co.	1139
Nelson (Thomas) & Sons	1152
Plates for Sale	1186
Putnam's (G. P.) Sons	1140
Rand, McNally & Co.	1147
Rosenthal (Ludwig)	1243
Scribner's (Charles) Sons	1154
Situations Wanted	1186
Special Notices	1186
Spencer (Walter T.)	1243
Stokes (F. A.) Co.	1150, 1151
Tapley (J. F.) Co.	1244
Wycil & Co.	1243

CLASSIFIED ADVERTISING

One line, $5; two, $8; three, $12; four, $15 a year.

BOOK MANUFACTURING

COMPLETE BOOK MANUFACTURING

Braunworth & Co., 16 Nassau St., Brooklyn, N. Y. Near Brooklyn Bridge
Composition, electrotyping, printing and bookbinding.
Large and complete facilities for book making.
Write for representative to call.
Consultation invited.

Burr Printing House, Frankfort and Jacob Sts., New York. Complete facilities for composition, electrotyping, presswork and binding.

The De Vinne Press, 395 Lafayette St., New York.
Fine Book Work, Illustrated and Plain.
Privately Printed and Limited Editions.
Magazines and Catalogues of All Descriptions
Electrotyping, Cloth and Pamphlet Binding.

Isaac Goldmann Co., 200-204 William Street, New York. Up-to-date Equipment for printing of every description. Composition in all Modern Languages. Presswork on Rotary, Cylinder and Harris Presses.

William G. Hewitt, 61-67 Navy St., Brooklyn, N. Y. Manufacturer of books, catalogs and magazines at the best competitive prices. Composition, electrotyping, stereotyping, presswork and pamphlet binding.

Write to L. H. Jenkins, Richmond, Va., for the manufacture of books, composition, printing or binding. Large plant devoted exclusively to edition work. Work for publishers a specialty. Right prices.

The Knickerbocker Press, New Rochelle and 2 West 45th Street, New York (G. P. Putnam's Sons). Extensive and up-to-date facilities for every description of printing, binding and general book-manufacturing.

J. B. Lyon Company, Albany. Law and subscription book makers. General printers. Twenty-five composing machines, forty presses. Complete electrotype and stereotype foundries and binderies

The Merrymount Press. D. B. Updike, 232 Summer St., Boston, undertakes all classes of printing which demand fine types, good press work, accurate proof reading and tasteful typographic treatment

The Norwood Press, Norwood, Mass.
J. S. Cushing Co., Composition and Electr
Berwick & Smith Co., Presswork.
E. Fleming & Co., Binding.
New York Office: N. J. Smith, 32 Union Square.

The Plimpton Press, Norwood, Mass., New York Office, 70 Fifth Ave. All kinds of Book Printing Binding in Cloth and Fine Leather. "Perfect Bookmaking in its Entirety."

J. F. Tapley Co., 531-535 West 37th St., New York. Complete Edition bindery for cloth and leather work. No order too large or too complicated for us—"Taplex" Bindings.

The Trow Press, 201-213 E. 12th St., New York. Modern machinery and large facilities for complete manufacturing of books and magazines. Composition, electrotyping, presswork and binding all under one roof. Also fine color work and high grade catalogs.

COMPOSITION AND PRESSWORK

The Rockwell & Churchill Press, 291-293 Congress St., Boston. Book Composition, Electro., and Presswork. High grade work; prompt service.

Scientific Press, 135-137 Johnson St., Brooklyn, N. Y. Music Books; High grade mathematical book work, Linotype and Monotype composition. Plate alterations a specialty.

Stanhope Press, F. H. Gilson Company, 54-60 Stanhope St., Boston. Music Books, Mathematical Books Composition, Electrotyping, Printing and Binding.

COMPOSITION AND PRESSWORK—Continued

C. H. Simonds & Co., 297 Congress St., Boston. Book Composition, Linotype, Monotype. Flat-bed and Perfecting Presswork. Large facilities.

CLOTH AND LEATHER BINDING

The American Book Bindery, Office, 265 Cherry St. New York. Editions bound in cloth and leather. Capacity, 18,000 books daily. Prompt and reliable.

Braunworth & Co., 16 Nassau St., Brooklyn, N. Y. Near Brooklyn Bridge.
Cloth and Leather Binding in all branches.
Careful attention to detail.
Special methods for promptly handling large editions.
Write and our representative will call.

The Butler Ward Company, 497 Pearl St., near Centre St., New York. Cloth and leather edition work.

Thomas Y. Crowell Co., 426-428 West Broadway New York. Edition binding of all kinds.

Grady Bookbinding Co., 132-142 W. 27th St., New York. Equipped for large runs on time.

Wm. Koch & Sons, 61-65 N. J. R. R. Ave., Newark, N. J. (Established 1865.) Extra Cloth and all styles of Leather Bindings Daily deliveries in New York.

Eugene C. Lewis Company, 214-218 William St., New York. Cloth, Leather, Edition and Catalog Binding. Also high-class pamphlet work.

George McKibbin & Son, 78-80 Walker Street (near Broadway), New York. FLEXIBLE Leather and Cloth BOOKBINDING a Specialty.

Pfister Book Binding Co., 141-145 East 25th St., New York. Cloth and leather edition work, and job book binding.

The Trow Press, 201-213 E. 12th St., New York. Unexcelled facilities for large editions of cloth, leather and pamphlet binding. All under one roof.

H. Wolff, 518-534 W. 26th Street, New York. Bindery completely equipped for edition work in cloth, half leather, and full leather. Capacity, 100,000 books per week.

EXTRA BINDING FOR THE TRADE

Henry Blackwell, 10th Street and University Place, New York. Plain and artistic Bookbinding, in all varieties of leather, singly or in quantities

Ernst Hertzberg & Sons, 64 West Randolph St., Chicago. Hand-made books. Best equipped bindery in country. Newest designs, restoring, inlaying, etc. Prices reasonable. Gold medal, St Louis, 1904.

The Knickerbocker Press, New Rochelle and 2 West 45th Street, New York (G. P. Putnam's Sons). Highest grades of extra binding in Levant, Morocco, and Calf.

James Macdonald, 132 West 27th St., New York Established 1880. Leather art binding for sets or single vols. Inlaying, mending, cleaning a specialty.

Stikeman & Co., 110-114 West 32d St., New York. All styles of binding in leather, single volumes or in quantities. Mending, inlaying, etc. Cases for rare editions.

C. A. Sullivan, Island View Pl., New Rochelle, N. Y. Fine Bindings in Morocco and Levant. Old Books cleaned and repaired with special care.

The Trow Press, 201-213 E. 12th St., New York A large staff of expert and experienced craftsmen who have an artistic sense as well as mechanical ability. No better extra binding is produced than is done here.

BOOKBINDERS' CLOTHS

Fab-rik-o-na Mills, Bloomfield, New Jersey. Manufacturers of Wiboco Book Cloths. Sample books furnished on request. H. B. Wiggin's Sons Co.

The Holliston Mills, of Norwood, Mass., manufacturers of fine book cloths in all styles, colors, and patterns. New York office, No. 67 Fifth Avenue, Sample books furnished.

PAPER MANUFACTURERS.

The Wanaque River Paper Co., 290 Broadway, New York City. Manufacturers of Supatone, also Super and M. F. Book Papers.

DIE CUTTERS AND ENGRAVERS

Becker Bros. Engraving Co., 26 East 13th St., New York. Fully equipped for artistic designing and die cutting. Established 1880.

HALF-TONE and OTHER PLATES

The Hagopian Photo-Engraving Co., 39 East 20th St., New York. Pioneers in the development of photo-engraved plates.

COLOR PROCESS PLATES

Gatchel & Manning (Estab. 1889), **Philadelphia.** DESIGNERS, ILLUSTRATORS and ENGRAVERS of Plates in one or more colors for Publishers and Printers.

COLOR PRINTERS

C. S. Hammond & Co., Sales Department, 30 Church St.; Offices and Works, 22 Thames St, N. Y. Map specialists. Color printing for trade.

TRANSLATIONS FROM AND INTO FOREIGN LANGUAGES

General School of Languages, 223 E. 124th St., N. Y. From and into Engl., French, German, Spanish, Italian, etc., commercial, techn., scientific.

INDEXING

C. H. Denison's Index, also flat indexing and gold lettering. D. T. S. Denison, 152 E. 22nd St., N. Y.

BOOK TRADE SPECIALTIES

RARE BOOKS AND AUTOGRAPHS

Dodd & Livingston, Fourth Ave. and 30th St., N. Y. City. Dealers in Rare Books, Autograph Letters, Manuscripts. Correspondence Invited.

MAGAZINES—BACK NUMBERS

American Magazine Exchange, St. Louis Mo.

Back Numbers of Magazines supplied by Henri Gerard, 83 Nassau St., New York.

The Boston Book Co., Boston, Mass. Complete files and back volumes of magazines.

Back vols. and nos. of magazines supplied. Philadelphia Magazine Depot, 326 N. 10th St., Phila., Pa.

A. S. Clark, Peekskill, N. Y. "Out of print" Books and Pamphlets. Magazines, both common and scarce.

California Magazine Depot, 104 South Broadway, Los Angeles. All California Magazines and Books

The Cut Rate Book Co., 20 E. 7th St., Cincinnati, O.

NEWSPAPERS—BACK NUMBERS

Metropolitan Distrib. Co., 219 E. 23d St., N. Y. New York newspapers complete files for ten years.

FOREIGN BOOKS

International News Co., 83 & 85 Duane Street, New York. Importers of Foreign Publications.

William R. Jenkins Co., 851 and 853 Sixth Ave., cor. 48th St., New York. Books in French, German, Italian, Spanish and other foreign languages.

Lemcke & Buechner, 32 West 27th St., New York. All foreign books and periodicals.

FOREIGN BOOKS—Continued.

Ritter & Flebbe. Foreign Books. Send for Our Catalogues. 149a Tremont St., Boston.

Schoenhof Book Co., Boston, Mass. Foreign Books of all description. Catalogues.

F. C. Stechert Co., Inc., 29–35 West 32nd St., New York. Domestic and foreign books and periodicals.

G. E. Stechert & Co., 151–155 West 25th St., New York. Importers of Books and Periodicals.

E. Steiger & Co., 49 Murray St., N. Y., carry the largest stock of German publications in all departments. Books for learning 250 languages. Prompt importation of books and periodicals from all countries.

DIARIES

B. W. Huebsch, 225 Fifth Ave., New York. Annual and Perpetual Year Books. A popular diary.

KINDERGARTEN AND SCHOOL SUPPLIES

E. Steiger & Co., New York, manufacture the largest line of Kindergarten Supplies and Constructive Material for Manual Training. Catalogs gratis

MASONIC BOOKS AND GOODS

Macoy Publishing and Masonic Supply Co., 45, 47, 49 John St., New York.

MAPS, GLOBES AND ATLASES

C. S. Hammond & Co., 30 Church St., N. Y. Atlases, School Maps, State Maps, Road Maps, Globes.

SHORTHAND AND TYPEWRITING BOOKS

Phonographic Institute Co., Cincinnati, O. Publishers of the Benn Pitman System.

Isaac Pitman & Sons, 2 West 45th St., New York.

STATIONERY NOVELTIES

William J. Burkhardt, 165 Danforth Ave., Jersey City. Unique Holiday Novelties, Die Stamped Christmas Cards, Post Cards, Calendars, Penwipers

TRADE LISTS, FAC-SIMILES, ETC.

The Trow Directories and Trade Lists, 202 E. 12th St., New York. Lists of all businesses and professions in U. S., Canada, and Foreign. Fac-simile letters, folding, addressing and mailing.

DIRECTORIES FOR THE BOOK TRADE

Directory of Booksellers in U. S. and Canada, $1.00; Directory of 1200 of the best Public Libraries in U. S. and Canada, with names of librarian, also a list of 1200 Private Collectors of Books, bound together, $5.00. PUBLISHERS' WEEKLY, 298 Broadway, N. Y.

BOOKS WANTED.

Adair Book Store, 26 E. Van Buren St., Chicago, Ill.

Expedition to the St. Peter's River, Long.
Stevenson, Thistle ed., cl., last 4 vols.
Wit and Humor of Bench and Bar.

W. C. Adams & Co., 42 E. 23d St., N. Y. [*Cash.*]

Memoirs Madam de Remusat, 3 vols, paper covers. Appleton, 1880.
Memoirs Cadet Gallicourt.
Last Days of the World, by Flammarion.
Vols. on Shelley and Keats, by Trevelyan.

Adelbert College Library, Cleveland, O.

Bellamy, The Way Out. Putnam, 1884.
Kent, The English Radicals. Longmans, 1899.
Lecky, Political Value of History. Appleton, 1893.
Shaw, Icaria. Putnam, 1884.
Shuey, Factory People. N. Y., 1900.

Alison's Old Booke Shoppe, 805 Poydras St., New Orleans, La. [*Cash.*]

Walt Whitman, Leaves of Grass.
Boston, Thayer & Eldridge, year '85, of The States (1860-61). Portrait and engraved script title in original rough brick red embossed cover, 456 pp.
2 doz old blue books Webster's Spellers, reprint or 2d hand.

Allen Book and Printing Co., 454 Fulton St., Troy, N. Y.

Beccaria, Crimes and Punishment.
Simon's Social Forces American History.

American Press Co., Baltimore, Md.

Maude Adams, Souvenir Plays (Little Minister, L'Aiglon and Quality Street).
Pictures of Maude Adams.
Magazines containing sketches and portraits of Maude Adams.

Americus Book Co., Americus, Ga.

Ala. Supreme Court Reports, 3 to 118.
Acts of Alabama prior to 1853.
Schoolcraft (H. R.), The Black Gauntlet.
Mills' South Carolina Law Reports.
Journal 1901 Alabama Cons. Convention.

F. S. Bailey, University Block, Syracuse, N. Y.

5 Creative Process, by Troward.
Out of the Blue Grass, Dunlap.
Heart of Wheat, Dunlap.
Candlelight Tea, Dunlap.
Pub. by Transylvania Printing Co.

Baker & Taylor Co., 33 E. 17th St., N. Y.

Witty Sayings.
Collections of Humorous Anecdotes.
Old Books of Wit and Humor.
Epigrams.
Facetiae.

J. P. Baldwin, 108 W. 12th St., Kansas City, Mo. [*Cash*].

Dillon, Motor Days in England.
Kin Hubbard, Brown County Folks.
Moore, Rebellion Records.
Adams, Essays in Modernity.
Farquhar's Plays, complete.

Wm. Ballantyne & Sons, 428 7th St., N. W., Washington, D. C.

Britton and Brown, Illustrated Flora of Northern U. S., etc., 3 vols.

H. E. Barker, 419 Adams St., Springfield, Ill.

Herndon's Life of Lincoln, odd vols.
Clark's Commentaries.
Anything on Illinois.

W. I. Bartlett & Co., 28 Cornhill Boston

Appleton's New Encyclopædia, 6 vols.
Geo. Sand and Her Lovers. Small.
Hurd's The Union State. Van Nostrand.
Cooper, Mercedes of Castile, Townsend ed. with Darley plates.
Emmett, My Autobiography.
Magoon's Living Orators of America.
Magoon's Orators of Am. Revolution.
Bossier's Country of Horace and Virgil.
Wyer's Nantucket, Picturesque and Historic, 1901.

A. A. Beauchamp, 48 Cutting St., Winchester, Mass.

The Number Counted 666, etc. Upjohn, '83.
Great Pyramid, Day.
Science and Health, 1875 ed. and 1878.
Pyramid Facts and Fancies, Bonwick.

Arthur F. Bird, 28 Bedford St., Strand, Lond., Eng.

Electrical World, vol. 53, no. 1.
Trans. Amer. Inst. Elec. Engineers, vols. 5, 6, 7 and 9.

Book Exchange, Toledo, O.

Bandelier, Articles from *American Anthropologist.*
Symons, Introduction to Browning, 1890.
Redziwill, Resurrection of Peter.
Carcassonne, by Nadaud. Pub. by Fairbanks, N. Y.
Crawford, Francesca da Rimini, 1902.

Book Omnorium, 1004 Fillmore, San Francisco, Cal.

Trial by Jury, Spooner, clo. or paper.
Bernard Shaw, by Arch. Henderson.

BOOKS WANTED.—*Continued.*

Book Omnorium.—*Continued.*

Current Literature, March, 1907.
Our Continent, vol. 1, '81-'82.

Book and Print Shop, 24 W. 39th St., N. Y.

Beldam, Great Golfers at a Glance. Senn.
Senn, Tahiti. Conkey.

The Boston Book Co., 83 Francis St., Back Bay, Boston.

Am. Agriculturist, vol. 15, 1855-6, $1.
Book News Mo., Sept., '84; Ag., '06.
Brush and Pencil, Jl., '00; Ag., '03; at 75 c.
Independent, nos. in '87, '89, '95, '98, '00, '01, '03. Send for list.

C. L. Bowman & Co., 225 Fifth Ave., N. Y

Dickens and Thackeray, ed. by Richard Henry Stoddard, Bric-a-Brac Series.
Life Songs, by Theron Brown.
Poems and Ballads Upon Important Episodes in American History, by Hezekiah Butterworth.
The Burning of Schenectady and Other Poems, by Alfred Billings Street.
Fugitive Poems, by Alfred Billings Street.
Drawings and Tintings (Poems), by Alfred Billings Street.
Forest Pictures in the Adirondacks, by Alfred Billings Street.
Poems and Prose Writings, by Richard Henry Dana.
The Lion's Cub, with other verse, by Richard Henry Stoddard, 1890.
Heralds of Easter, by Dora Read Goodale.
Ruins of Athens, Tintania's Banquet, etc., by Geo. Hill.

AT the request of several subscribers we shall hereafter enforce a definite rule that advertisements in these columns must be for particular books. Advertisements for "any Americana," "anything on Browning," etc., etc., will not be accepted.

S. B. Bradt, 234 W. 63d St., Chicago, Ill.

Love and Love, by Michael Scanlon.
Well Springs of Truth.
Mystic Scroll. Van Anderson.

Edmund D. Brooks, 89 10th St., South, Minneapolis, Minn.

Hist. of Ancient Art in Egypt, Perrot and Chipiez, 2 vols., illus.
Hist. of Ancient Art in Assyria, 2 vols, Perrot and Chipiez, illus.

Bryant & Douglas Book and Stationery Co., 923 Grand Ave., Kansas City, Mo.

Strange, Japanese Colour Prints.
Strange, Japanese Illustrations.
Lozier's Poems.
Noble, Course of Empire.
Voyage of Life and other pictures of Thomas Cole.

The Burnham Antique Book Store, Boston, Mass [*Cash.*]

Wise's Seven Decades of the Union.
Roche's Her Majesty the King.
Delano's Voyages.

W. A. Butterfield, 59 Bromfield St., Boston, Mass

Max Beerbohm's Book of Caricatures.
Max Beerbohm's 25 Gentlemen.
Moncrieff's Bonnie Scotland.
Francis Bacon's Works. Spedding.
Reed, Bacon versus Shakespeare.

J. W. Cadby, 50 Grand St., Albany, N. Y.

Bonney's Legacy of Historical Gleanings, vol. 1.
Lossing's Field Book of the Revolution, vol. 2, cloth, 1851.
Martin's History of No. Carolino, vol. 1.
Venegas, History of California, vol. 1.

J. W. Cadby.—*Continued.*

Rural Magazine or *Vt. Repository* for 1795.
Chandler's Criminal Trials.
Wisconsin Historical Soc. Collections, vol. 6.
Galaxy, vol. 5.
American Museum, vol. 10.
New York Annual Register for 1832.
Pacific Railroad Surveys, vols. 10, 11.
Godey's Lady's Book, 1834-1839, 1845-1849.

W. J. Campbell, 1623 Chestnut St., Phila., Pa.

Ruxton, Adventures in Mexico, etc.
Ormerod, History of Cheshire.
Any history of Bucklow Hundred (England).
Jefferson, Eulogies by Cambreling, Grundy, Patten, Sam'l Smith, Sheldon Smith, Thornton, Turner, Tyler, Wirt (2d ed.), Wilkins, Barry, DeWitt, Forsyth, Kirkland, Hoge, James.
Memoirs of Am. Acad. of Arts and Sciences, N. S., vol. 1.
Letters of Dr. Richard Hill, ed. by John J. Smith.

Campion & Co., 1316 Walnut St., Phila., Pa.

Bacon's Works.
Native Tribes of Central Australia, by Spencer and Gillen.
Oregon, Story of the Nation Series.
Old Kent, Hanson.
Robert Elsmere, by Mrs. Ward, good ed.

Carnegie Library, Atlanta, Ga.

Aeronautics, August, 1911.
Bookbuyer, September, 1910.
Engineering, May 28, 1909.
House Beautiful, August, October, 1910; April, 1911.
International Studio, November-December, 1909.
New England Historical and Genealogical Register, April, 1862; Jan., April, 1863; October, 1864; January, 1865.

C. N. Caspar Co., 431 E. Water St., Milwaukee, Wis

Glenarvon.
Wis. Session Laws, 1839, 1840, 1847, 1851.
Boston Cooking School Mag., v. 1, 2; no. 1 of v. 4.

Central Curio and Book Concern, 9 N. 9th St., St. Louis, Mo.

Wither's Chronicles of Border Warfare. Clarksburg, 1811.
Wyth, Graphic Sketches, 8vo. N. Y., 1831.
Joutel's Journal.
James, Three Years Among the Indians and Mexicans. Waterloo, Ill., 1846, pamphlet.

Chapman's Book Store, Montreal, Can.

Moore's Hindu Pantheon.

The City Library, Springfield, Mass.

History of Hingham, Mass., 4 vols., 1893.

The A. H. Clark Co., Caxton Bldg., Cleveland, O

Hubbard, A Teacher's Ups and Downs.
Paris (Comte de), History of the Civil War.
Huntington, How to Teach Kitchen Garden.
Moberly, Rocks and Rivers of British Columbia.
Niles' Weekly Register, vols. 31-76.
Ross, Report of a Reconnaissance of Northwest Province and Indian Territories of Canada, 1892.
Semmes, Cruise of the Alabama.
Taylor, Running the Blockade.
Tanner's Narrative of Captivity.
Wallis (Mrs. M. D.), Life in Feejee, by a Lady.
Second Report of Geological Survey of Ohio, 1838.

W. B. Clarke Co., 26 Tremont St., Boston, Mass

Fore and Aft, or Leaves from the Life of an Old Sailor, by Webfoot; illus. by Hammatt Billings.
Don Quixote, Dore illus.
Adams' Kidnapped Millionaires.

Clarke & Co., Vicksburg, Miss.

The Lost Key. Please state price and condition.

Cleveland Public Library, Cleveland, O.

Carlyle, Oliver Cromwell, 2 vols.
Froude, England from Wolsey to Elizabeth, v. 2, 7, 9.
Motley, Rise of the Dutch Republic. Harper, v. 3.
Stedman and Hutchinson, Lib. of Amer. Literature, vol. 7.

Colesworthy's Book Store, 66 Cornhill, Boston, Mass.

Dreams of the Dead, by Staunton.

BOOKS WANTED.—Continued.

H. W. Collins, 518 S. Hill St., Los Angeles, Cal.

Inge, Mysticism.
Vaughn's Hours with the Mystics.
Doolittle Geneal., by James R. Doolittle.
Rupert Geneal. Dubuque, Iowa.
Morgan, John, and His Descendants of Virginia.

Colonial Society, Box 343, Richmond, Va. [*Cash.*]

Chapman's Drawing Book, about 1850.
Kercheval, History of Valley.
Richmond in Bygone Days.
Sully, Hints to Painters. Phila., 1873.
Tucker, Partizan Leader, or odd vols.

Irving S. Colwell, 97 Genesee St., Auburn, N. Y.

Burroughs' Works, Riverby ed. H., M. & Co.
Mrs. Partington's Sayings.
Antoinne Van Dyck's Portfolio Pictures, 13 x 17.

Co-operative Press, Charlotte, N. C. [*Cash.*]

Warner's Library of World's Best Lit., 30 vols.
Rolf, Shakespeare, as new.
Stoddard Lectures, any.
Hare's Therapeutics, latest ed.
Osgood's Fifth Reader.

Cox Book Co., 17 W. 125th St., N. Y.

H. N. Hutchinson's Marriage Customs in All Lands. Pub. by Appleton.
500 Ready Made Advertisements by Printers' Ink Pub. Co.
Winslow's Comprehensive Mathematics.

T. O. Cramer, 413 E. 12th St., Kansas City, Mo.

Hammond's Political History of N. Y.
Grizly Adams.
Autographs, Field or Riley.
Thompson, Dental Anatomy.

R. W. Crothers, 122 E. 19th St., N. Y. [*Cash.*]

Morgan, L. H., Ancient Society.
Seward, T. F., School of Life.

Davis Book Store, 41 W. 42d St., N. Y.

Grandville Flowers Personified.
Fosbroke's Encyclopædia of Antiquities, vol. 2 only.

Dawson's Bookshop, 518 S. Hill St., Los Angeles, Cal.

Apostolic Constitution.
Periodicity, by Dr. Joseph Buchanan. San Jose, 1898.
Genealogy and Hist. of Chute Family.
Sacred Chronology, O. T. Jones.
Rabelais' Works, set, 1775 or earlier.
Calif., Arizona and Southwestern books wanted.

A. W. Dellquest Book Co., 215 7th St., Augusta, Ga.

The Prose Writers of Germany, by F. H. Hedge.
American Bookplates, in lots, cheap.
Anything relating to Charles Wesley.
Scheildbergos, The, in German text.

Dewitt & Snelling, 1609 Telegraph Ave., Oakland, Cal.

History of Montana, quarto. Pub. Chicago.
Alarcon, El Capitan Veneno (in English).
Far West Sketches, Fremont.
Cresap, Capt. Michael, by J. J. Jacob, 1826.
The Rudder, 1910, April.

DeWolfe & Fiske Co., 20 Franklin St., Boston, Mass.

Sharp's Wild Life Near Home.
Life of John Boyle O'Reilly.
Century Encyclopedia of Names.

F. J. Dimler, 243 Washington St., Brooklyn, N. Y.

Annals of Surgery, vol. 11, nos. 1-6; 12, no. 4; 14, no. 4; 15, no. 2; 19, no. 5; 21, no. 3; 48, nos. 1, 5.
Journal of Experimental Medicine, any.
Quarterly Journal Economics, vols. 1-24, any.
Journal of Am. Chemical Society, vols. 1-15, any.

Dixie Book Shop, 41 Liberty St., N. Y. [*Cash.*]

Pictorial Catalogues of Locomotives.
Facsimile Map for Hakluyt's Voyages.
N. Y. Stock Exchange Listings, any vols.

L. S. Donaldson Co., Minneapolis, Minn.

Simon Dale.

H. & W. B. Drew Co., Jacksonville, Fla.

The Pathway to Mental and Physical Perfection, by Mary Ries Melendy.
The Panchronican, by Harold Steele McKay.

E. P. Dutton & Co., 31 W. 23d St., N. Y.

Fly Away Fairies and Baby Blossom, 1882.
Daisy's Work, J. H. Matthew. Robert Carter & Bro.
Journal of a Residence on a Georgia Plantation, by Frances Anne Kemble.
The Man Who Became a Savage, Hornaday.
Buchanan Administration on Eve of Rebellion. Appleton, 1866.

W. C. Edwards, Sibley Block, Rochester, N. Y.

Radot, Pasteur.

The Eichelberger Book Co., 308 N. Charles St., Baltimore, Md.

International Year Book, 1901-1902, half morocco.

H. W. Fisher & Co., 214 S. 15th St., Phila., Pa. [*Cash.*]

Jack Horner, by Tiernan. Fenno.
Peru, by Squier. Holt.
Animal Life and Intelligence, by Morgan. Ginn.
Sketch of Religious Persia, by Remy. Chicago, 1898.
The Foresters, by A. Tennyson.

W. Y. Foote Co., University Block, Syracuse, N. Y.

Joachim Miller's Poems.
Christian Life in Song, by Mrs. Childs.
Age of Pericles, by Lloyd.
Great Lives, by Mombert.
Anthon, Latin Dictionary.
Ramshaw's Latin Synonyms.
Signers of the Mayflower Compact, Part 3.
Tricotin, by Ouida. Pub. by Lippincott.

Forbes & Wallace, Springfield, Mass.

Winding Road, Godfrey. Holt.

Fowler Bros., 543 So. B'way, Los Angeles, Cal.

In the South Seas, Grimshaw.
Senile Heart, G. W. Balfour, M.D.

Franklin Bookshop (S. N. Rhoads), 920 Walnut St., Phila., Pa.

Baird, Brewer and Ridgway's Birds.
Goldsmith, Geogr. View of World. N. Y., 1826.
Bendire's Birds N. Amer., 2 vols.
Ridgway's Birds Mid. and N. Amer., vol. 5.
Astley, Modern Riding Master. Phila., 1776.
Original publications by C. S. Rafinesque.
Audubon, Wilson, Cassin, Elliot on Birds.
Nuttall, Michaux, Elliot, Torrey on Botany.
Le Conte and Harn *et al* on Coleoptera.
Richardson's Fauna and Boreali Americana.
Audubon Magazine.

Free Public Library, Newark, N. J.

Douglas, C. H. J., Financial History of Mass., Columbia Studies in History, 1897.
Beer, G. L., Commercial Policy of England Toward the American Colonies, Columbia Studies in History, 1893.

Robert Fridenberg, 6 E. 42d St., N. Y. [*Cash.*]

Lithograph of U. S. Frigate Independence. N. Currier, 1841.
The Pictorial Atlas.
Lithograph of the Red House, 3d Ave. Pub. by Jas. Baillie, 1848.

Funk & Wagnalls Co., 23d St., and 4th Ave., N. Y.

Presbyterian Cook Book, compiled by the Ladies of the Presbyterian Church, Dayton, O. Pub. by Oliver Crook & Co., printers, 1873.

The Galignani Library, 224 Rue de Rivoli, Paris, France.

Rosenthal (Lewis), America and France: Influence U. S. on France 18th Century, 1882.
Cambon (J.), France and the U. S.
Balch (T. W.), The French in America. Phila., 1891-95.
Murray (Mrs. Louise Welles), Story of Some French Refugees and Their Azilum, 1793-1800. Founding Asylum, Pa., 1903 (in magazine or book form).
Lamprey (L.), French Exiles in New York. Americana, vol. 5. 701-704, July, 1910.

BOOKS WANTED.—*Continued.*

The Galignani Library.—*Continued.*

Loubat (J. F.), Medallic History of U. S. A. 2 vols., 1878.

All above clean and in good condition.

J. K. Gill Co., Portland, Ore.

Riochor's The Violin and Its Construction.
Padua, Memoirs of Antonio Bagatelle, Eng. trans., 1786.

Goodspeed's Book Shop, 5a Park St., Boston, Mass.

Abbott, Jonas on a Farm in Winter.
Memoirs of Baroness de Courtot.
Norris, Matrimony.
Stone, Lives of Brant and Red Jacket.

John L. Grant, 145 Genesee, Utica, N. Y.

Robinson, The Story of Our Bible. Pub. Jennings & Graham.

T. S. Gray Co., 104 Wisconsin St., Milwaukee, Wis.

Richardson, Chas., English Dictionary. Pub. about 1860.

The Harrison Co., Inc., Atlanta, Ga.

Southeastern Reporter, 33 to 45, any or all.
Federal Reporter, 41 to 44, 46, 152 to 170, any or all.

R. H. Hay, 1527 Irwin Ave., N. S., Pittsburgh, Pa. [*Cash.*]

Nineteenth Century, January, 1900.
Littell's Living Age, February 10, 1900.
Critic, April, 1900.
New England Magazine for all or any part of 1835.

W. Heffer & Sons, 4 Petty Cury, Cambridge, Eng.

Sowerby's Botany, 2d ed., vols. 8 to 12, inclusive.
Jeans, American Industrial Conditions.
Juglais, Brief Hist. of Panics.
Le Play, Organization of Labour.
List, Nat. System of Polit. Economy.
Margraft, International Exchange.
McCulloch, Tracts on Money, 1856.
McCulloch, Early English Tracts, 1856.
McKinley, The Tariff.
Schoenhof, Hist. of Money and Prices.
Seward, Chinese Immigration.
Sumner, Hist. of Protection.
Walker, Statistical Atlas of the U. S.

William Helburn, 10 E. 16th St., N. Y.

Bushell, S. W., Oriental Ceramic Art, 10 vols. N. Y., 1897.
Bushell, S. W., Chinese Porcelain Before the Present Dynasty. Pekin, 1886.
Ferguson, Indian and Eastern Architecture, 2 vols., or vol. 2 only.

Herr & Herr, 111 W. Washington St., South Bend, Ind.

Natural Inheritance, Francis Yalton.
Heredity Genius, Francis Yalton.
Record of Family Faculties, Francis Yalton.
The Starling, Macleod Knight.

E. Higgins Co., Toledo, O.

Graphic Arts, by Philip Gill-Hamerton. Macmillan.
Lithography, by Pennell. Century Co.

Hirschfeld Bros., Lim., 13 Furnival St., Holborn. London, E. C., Eng.

Transactions of the American Orthopedic Assoc., vols. 4 and 5.

Hirschwald, Medical Bookseller, Berlin, N. W. 7. Germany.

Boston Med. a. Surg. Journal, 1899-1911.
Journal of the Amer. Med. Association, 1909-1911.
Lancet, 1905-1911.

J. L. Hitchcock, 1010 Powell St., San Francisco, Cal. [*Cash.*]

Chopin, Hitchcock and Monroe Genealogies.
Forbes, History of California. London, 1839.
Lyman, Journal of a Voyage to California.
Ridge, The Life and Adventures Joaquin Murieta.
Ryan, Upper and Lower California. London, 1850.
Simpson, The Emigrant's Guide to Gold Mines.

Paul B. Hoeber, 69 E. 59th St., N. Y.

Set Mark Twain, Hillcrest ed.

The Holland Book Shop, Nashua, N. H.

Josiah Flynt, The Powers That Prey.
Josiah Flynt, The Tales from the Underworld.
Josiah Flynt, The World of Graft.
J. F. Clark's Common Sense in Religion.
Epochs and Events in Religious Hist.

Holmes Book Co., 333 S. Main St., Los Angeles, Cal.

Dwinnelle's Colonial S. F.
Animals of S. F.
Books on Dentistry.
Blodgett's 5th Reader.
Science and Health.

J. P. Horn & Co., 1001 Chestnut St., Phila., Pa.

Encyclo. Britannica, New 11th ed.
Hawthorne, 22 vols., Auto. ed., any binding.

Houghton Mifflin Company, 16 E. 40th St., N. Y.

Kimball's Colonial Governors of Rhode Island. H. M. Co.

The Hub Magazine Co., 110 Tremont St., Boston.

American Catholic Quarterly Review, Oct., 1898; April, 1904.
Cosmopolitan, Mar., 1886; Nov., Dec., 1888.
Educational Review, Nov., 1901.
Review of Reviews, April to Oct., 1891, any nos.

The J. L. Hudson Co., Detroit, Mich.

The Procession of Life, by Horace Vachell.

Paul Hunter, 409 Union St., Nashville, Tenn.

Clark's Commentaries, 2d ed. Pub. between 1833-1860. Good condition.

George Iles, Park Ave. Hotel, N. Y.

G. E. Blakelee, Industrial Cyclopedia. N. Y., Fords, Howard & Hurlburt.
Claude Saunier, Treatise on Modern Horology. London, Crosby, Lockwood & Co.
R. L. Ardrey, American Agricultural Implements. Chicago, 1894.

Jacobs' Book Store, 1210 Walnut St., Phila., Pa.

Dr. Payne's Gedebo books. Printed by King & Baird, 601 Sansom St., Phila.
The Winding Road, by E. Godfrey.

U. P. James, 127 W. 7th St., Cincinnati, O.

Greece Menaphon.
Graham, Massage, 4th ed. Lippincott.
Abyssinia, with special reference to the Falashas.

William R. Jenkins Co., 851 6th Ave., N. Y.

The Tragedy of Man, by Madach, trans. into English.

Jennings & Graham, 14 W. Washington St., Chicago.

Clark, Offices of the Holy Spirit. S. W. Partridge.

E. W. Johnson, 6 E. 30th St., N. Y.

Kraeplin, Clinical Lectures on Psychiatry.
The Golden Sprig, an old juvenile.
Ency. Britannica, 10th ed.
Century Dictionary, 12 vols.
Wittham and Becker, 4 vols. Medical Jurisprudence.
Griffith, Mysteries Police and Crime, 2 vols.
Markham, Epitome General Eccl. Hist., 1833.

E. Joseph, 48a Charing Cross Road, London, W. C., Eng.

Burton's Arabian Nights, 17 vols.
Burton's Arabian Nights, first 10 vols.
Gautier's Works, vol. 3, Grotesques.

W. Junk, Berlin W. 15, Germany.

Bulletin Depart. Agricult. Entomol. Division, First and New Series.
Burgess, Stud. in Hist. of Asters.
Canadian Entomologist, 1899.
Comstock and Needham, Wings of Insects.
Ellis and Everhart, North Amer. Pyrenomycetes.
Farlow, Gymnosporangia.
Farlow and Seymour, Hist Index of Fungi.
Fernald, Catal. of Coccidae of World.
Henshaw, List of Coleopt. of Amer.

BOOKS WANTED.—*Continued.*

W. Junk.—*Continued.*

Horn, Genera of Carabidae.
Horn, Monogr. Aphodiini U. S.
Hubbard, Insects Affect. the Orange.
Insect-Life, vol. 4 or parts.
Le Conte and Horn, Classif. Coleopt. N. America.
Leconte and Horn, Rhynchophora of America.
Lintner, Reports Injur. Insects, 3, 4.
North Amer. Entomologist, 1, 1880.
Packard, Monogr. of the Bombycine Moths of America, II.
Salmon, Monogr. of the Erysiphaceae.
Say, Compl. writings on the Entomology of N. America.
Schaupp, Synopsis of Cicindelidae.
Scudder, Nomenclator Zoologicus.
Small, Monogr. N. Amer. g. Polygonum, 1895.
Snodgrass, Hypopyg. of Tipulidae.
Sugar. Reports invited of books on sugar, especially old ones. Good prices allowed. Please to repeat former reports. I advertise now for another client.
Tower, Developm. of Wings of Coleoptera.
Tower, Devel. of Colours Coleoptera.
Tower, Origin of the Wings of Coleoptera.
Tuckermann, Synopsis of the N. American Lichens.
Willey, Synopsis of the g. Arthonia.

The Kendrick-Bellamy Stationery Co., Denver, Colo.

We Win. by Hamblen.
Selected Poems, by Mangan and Guiney.
Banks of Elbert, by Mrs. Georgia Young. Columbus, Miss.
Arabian Nights, black and white illus. Pub. by Dent of London.
Mary Clemmer's Poems. Pub. by Houghton Mifflin Co.

Frank A. Kerns, Wyoming, Ill. [*Cash.*]

Shakespeare's Romeo and Juliet, ed. by Furness.
Anything on Colonel E. D. Baker.

Kleinteich's Book Shop, 1245 Fulton St., Brooklyn, N. Y. [*Cash.*]

Our Gallery, quarterly, nos. 1 and 2. Pub. by Weyer Bros., N. Y.
How to Acquire a Good Memory, by A. S. Boyd.
Arius, the Libyan.

A. Kroch & Co., 59 E. Monroe St., Chicago, Ill.

Annals of Surgery, vol. 50, no. 6; vol. 51, no. 1; vol. 53, no. 1; vol. 54, no. 1.

Charles E. Lauriat Co., 385 Washington St., Boston.

Old Paths and Legends, 2 vol, ed.
Log of the Kris Kringle.
Life of Joseph Brant, Stone.
Annals of Tyron County, Campbell.
Loom and Spindle, Robinson. Crowell.
Bauer's Precious Stones.
Grolier Hist. of India, 9 vols.
Grolier Hist. of Egypt, 13 vols.
Norroena, or Anglo-Saxon Classics, 15 vols.
Lost Cause, Pollard.
Shakespeare's Heroines on the Stage, Wingate. Pub. Crowell.

Leary, Stuart & Co., 9 So. 9th St., Phila., Pa.

Angas, South Australia.
Angas, New Zealanders.
Angas, The Kafirs.
Cogolluxdo, Historia de Yucatan.
Lizana, Historia de Yucatan.
Ancona, Historia de Yucatan.
Las Casas, Historia de las Indias.
A Stuffed Club, by J. H. Tilden, M. D., vols. 1, 2, 3 and 7.
Kersey Graves, Bible of Bibles.
Kersey Graves, The World's Sixteen Crucified Saviours.

Lester Book and Stationery Co., 60 Peachtree St., Atlanta, Ga.

Statistics of South Carolina, by Mills.

Lexington Book Shop, 120 E. 59th St., N. Y.

Confederate Military History, vols. 2, 6, 8, 9, 11, 8vo, red buckram, marbled edges. Atlanta, 1899.
Chambers, Cambric Mask; Haunts of Men; In the Quarter.

Little, Brown & Co., 34 Beacon St., Boston.

Maine's Village Communities.
Maxims of Hiram.

Loring, Short & Harmon, 474 Congress St., Portland, Me.

Tales of the Cloister, Jordan. Harper.

W. H. Lowdermilk & Co., Washington, D. C.,

Upper Ten and Lower Millions.
Ellis, Trail Hunters.
Hassawek, Four Years Among Spanish Americans.
Latimer, Talks with Napoleon at St. Helena.
Lighthall, Indian Household Medicine Guide.
Abbey, Quest of Holy Grail, illus.
Parquin, Napoleon's Victories.
Maynard, Was Lincoln a Spiritualist?
Von Bezold, Theory of Color.
Ganyard, Talisman of Battle.
Semi-Detached Couple.
Taylor, Great Pyramid.

Macauley Bros., Detroit, Mich.

Cities, Symons. Pub. by James Pott & Co.

Nathaniel McCarthy, 831 Nicollet Ave., Minneapolis, Minn.

G. K. Warren, Fifth Corps at Five Forks.

McDevitt-Wilson, 30 Church St., N. Y.

Fable of the Bees, by Sir John Mandeville.

Alexander McQueen, Glenview, Ill. [*Cash.*]

Odgers, Common Law of England.

P. F. Madigan, 501 5th Ave., N. Y.

A. L. S. of Alfred Moore, Chief Justice U. S. Supreme Court.
Liber Scriptorum, or Book of the Author's Club.
Wilson's Hist. of the American People, 5 vols.
Autograph letters or signatures of Wm. H. Taft.
Autograph of Joseph Hewes, Signer of D. of I.
Autograph of Arthur Middleton, Signer D. of I.
Autograph of George Taylor, D. of I.
T. B. Aldrich, Story of a Bad Boy, 1st ed.

Madison Ave. Bookstore, 587 Madison Ave., N. Y.

Wright, Practical Pigeon Keeper.
Story of Maria Monk.

S. Malis, 7341 Lowe Ave., Chicago.

Messages and Papers of Presidents.

Henry Malkan, 42 Broadway, N. Y.

Coal Dealers' Advertising.
Greenough's Canadian Folk Song and Folk Lore.
Ayres' How to Paint Photographs in Water Colors.
Slater, Early editions.
Wylie, Notes on Chinese Literature.
Smith's History of the World. Appleton.
Arius, the Libyan.
Index to Brinkley Catalog.
Street's Gothic Architecture in Spain.

Jordan Marsh Co., Boston, Mass.

The Governor's Daugher, by Rivers. Little, Brown & Co.

Martin & Allardyce, Fries Building, Frankford St., Frankford, Pa. [*Cash.*]

Ancestry of Benjamin Harrison.

Isaac Mendoza, 17 Ann St., N. Y. [*Cash.*]

Long runs of Directories of Chicago, St. Louis, San Francisco, Baltimore.
Early Directories of Phila., Brooklyn, New York and Boston.
Magazine Am. Hist., March, April, 1893.

G. E. Merritt, 277 Middlesex St., Lowell, Mass.

O'Sullivan's Munster Blackwater.
Theatre, any of vols. 1 and 2.
St. Nicholas, any of vols. 1 and 2.

William H. Miner, Cedar Rapids, Ia.

Jacobs. Scenes, Incidents and Adventures in the Pacific Ocean, 1844.

BOOKS WANTED.—Continued

Moody's Magazine, 35 Nassau St., N. Y. [*Cash.*]

Carney's How to Buy and Sell Real Estate at a Profit.
Winston's Encyclopedia, 8 vols., buckram, with 1910 census.
Nautical Astronomy, I. C. S., 29-B.

S. S. Moore & Co., Charleston, W. Va.

The Better Part, Anna Swann.
Pythagoras, Golden Verses of Pythagoras and Other Pythagorean Fragments, Florence Firth.

Morris Book Shop, 104 So. Wabash Ave., Chicago, Ill. [*Cash.*]

McClellan, Campaigns of the Stuart Cavalry.
Destiny and Desire.
Helper's Impending Crisis.
Brown's Pioneer Hist of Texas
Weem's Life of Washington.
Schweinforth's Heart of Africa.
Ennon, Life in Ancient Egypt.

N. F. Morrison, 314 W. Jersey St., Elizabeth, N. J.

Jones (J. B.), Rebel War Clerk's Diary. Phila., 1866, vol. 2.
Trollope's West Indies.
Who's Who in America, for 1909.
Keith Family.
Bassett Family.

C. S. Murdock, Medina, N. Y.

Scribner's May, 1911.
Chautauquan, May, 1911.
Boston Cooking School, Feb., 1906.
Fortnightly Review, Oct., 1910.
Delineator, March, 1910.

John Murphy Co., Baltimore, Md.

Lingard's History of England, 10 vols., octavo. State price and condition.

C. Alex. Nelson, Columbia University Library, New York City.

Ellis (Havelock), The New Spirit.

W. W. Nisbet, 12 S. Broadway, St. Louis, Mo.

Clarke, Concordance of Shakespeare.
Senator Vest's Tribute to a Dog.

Old Book Shop, Chestnut St., Columbus, O.

Lewe's Biographical History, 4 vols.
Ludy's State Boards.
Martyrdom of an Empress; other titles by same author.
Hawthorne's Works, complete.
Kersey Graves, Sixteen Crucified Saviors.

Old Book Shop, 104 S. Broadway, Los Angeles, Cal.

California Reports, 1-63.
Upa Sastra.
Annals of San Francisco.
Floyd, Thorns in the Flesh.
Gilmore, Oral Surgery.
Owen Jones Grammar of Ornament.
Jamieson, Fassett and Brown Commentary, hf. mor.
Schofield Bible, hf. mor.

Old Corner Book Store, 27 Bromfield St., Boston, Mass.

Ragnarok, by Ignatius Donnelly.

E. H. Otting, Warren, O.

Bird Lore, vols. 1 to 4, inclusive.
Dante, New Life of, trans., etc., by Rossetti.
Medical Jurisprudence, late items on.

O'Shea Book Store, 114 E. 59th St., N. Y.

Arius, the Libyan.

C. C. Parker, 220 So. Broadway, Los Angeles, Cal.

The Legend in Japanese Art, Joly.
The Pirate's Own Book. Portland, Maine, 1837.
Life of Charles Sumner, Dawes.
Her Royal Highness Woman, Max O'Rell.
Regimental Losses in Civil War, Lessing.

Kegan Paul, Trench, Trubner & Co., Ltd., Broadway House, 68 Carter Lane, London, W., Eng.

Stubbs and Moyan, Orange and other Citrus Fruits from Seed to Market.
Tinker, Water Garden.
Scripture Prof. Studies from the Yale Psychological Laboratory, vols. 1 to date.

Pettis Dry Goods Co., Indianapolis, Ind.

Ridpath's History of the World, last ed., 9 vols., new or 2d hand.
Journey Through Bookland. Bellows Reeve, Chicago, cloth or leath.

Ramsay Peugnet, Cassillis Ave., Yonkers, N. Y.

Notes on Sampling and Testing, by Manchester. Chamber of Commerce, 1903.

Philadelphia Book Co., 17 S. 9th St., Phila., Pa.

Tanner's Canals and Railroads of the U. S., 1841.

The Pilgrim Press, 19 W. Jackson Blvd., Chicago, Ill.

New International Encyclopedia, buckram binding, late ed.

Powers Mercantile Co., Minneapolis, Minn.

Living Races of Mankind, by Hutchinson and others.
Widow Bedott Papers, by Whitcher.
Orthology, by Morse.

Powner's Book Store, 37 N. Clark St., Chicago, Ill.

Newton's Life and Principia.
Allen's Book Plates.

C. S. Pratt, 161 6th Ave., N. Y. [*Cash.*]

The Kabbalah.
Sacher Masock, Jewish Tales, or anything.
Gray, Natural Philosophy.
Benj. Harrison, This Country of Ours.
Harper, Latin Dictionary.

Pratt Book Store, 1214 15th St., Denver, Colo.

World's 16 Crucified Saviors, Kersey Graves.

Presbyterian Board of Pub., 509 S. Wabash Ave., Chicago, Ill.

The Student's Bible.
Shedd on Romans.
Shedd on Theology.
Set Expositor's Bible Series, 25 vols. and index.
Lansing's Arabic Manual.

Presbyterian Book Store, Fulton Building, Pittsburgh, Pa.

Encyclopedia of Biblical Quotations.

C. J. Price, 316 So. Broad St., Phila., Pa.

Munsey's Mag., Nov., 1902.
Hampton and *Columbian Mag.*, combined. for Nov., Dec., 1911.
Macquoid's Antique Furniture.
Haldane, Marfall, Antique Furniture.
Fair Ladies of Charles II. Court, by Clare Jerrold.
Holbein's Ports. of the Court of Henry VIII., engraved by Bartolozzi, folio, 1828. Pub. by Bulmer.
Dekker's Dramatic Works, Nimmo ed., 4 vols., small 8vo.
Genealogy of Jan Larison, the Dane, and the Larison Family, by C. M. Larison.
Genealogy of the Baillie Family, by J. G. B. Bulloch.

Public Library, Cincinnati, O.

Judd, Sylvester, Margaret.

G. P. Putnam's Sons, 2 W. 45th St., N. Y.

Poems of James Clarence Mangan, ed. L. I. Guiney.
Treves, Cradle of the Deep.
Hill, Twenty-six Historic Ships.
Chambers, In the Quarter.
Phillips, The Deluge.
Phillips, The Master Rogue.
Bailley-Grohman, Camps in the Rockies, 1882.
Bailley-Grohman, Fifteen Years Sport in Western America, 1900.
Prime, I Go A-Fishing, 1st ed., n. d. (1873).
Stevens, Fly-fishing in Maine Lakes, large paper, 1884.
Maxwell, Highlands and Islands, 2 vols., 1852.
Maxwell, Wild Sports of the West, 1832.
Marston, By Meadow and Stream, 1st ed., 1896.
Marston, Fishing for Pleasure, 1st ed., 1906.

BOOKS WANTED.—Continued.

G. P. Putnam's Sons.—*Continued.*

Dawson, Pleasures of Angling with Rod and Reel, 1876.
Smart Set for February, 1911.
The Linnells.
Haycroft, History of the Science of Politics.
MacKetchnie, The State and the Individual.
Van Horne, History of the Army of the Cumberland.
Valentines in America.
Flammarion, Urania.
Interpretation of Radium.
Captivity of the Oatman Girls.

Robt. W. Rainey, 227 Harrison St., Petersburg, Va.

Farmers' Register, Edmund Ruffin, ed., Petersburg.
Bishop Meade's Writings, any.
Franklin's Works. Duane, Pub., Phila., 1809, vol. 1 only or set.

G. F. Reifsneider, 109 E. 59th St., N. Y.

Kim's Harmony of the Bible with Science.

Peter Reilly, 133 N. 13th St., Phila., Pa.

Bossnet, Protestant Variations.

Fleming H. Revell Co., 158 5th Ave., N. Y.

Christianity, Islam and the Negro Race, by E. W. Blyden, ed. of 1889.

H. M. Reynolds, 220 S. Broadway, Los Angeles, Cal.

First eds. Richard Hovey, Bliss Carman and Wm. Vaughan Moody.

E. R. Robinson, 410 River St., Troy, N. Y.

List of Revolutionary Pensioners. Govt. Pub.

Philip Roeder, 703 Locust St., St. Louis, Mo.

Vol. 2 Harnack's History of Dogma.

Ralph L. Sachs, 216 W. 100th St., N. Y.

Woman in the Past, Present and Future, Bebel.
History of Trade Unionism, Hollender and Barnett.
Strength of the People, Bosanquet.
Rise and Fall of the Confederacy, Davis.
Disinfecting and Disinfectants, Rosenau.
Distribution of Wealth, Spahr.
Statistics and Economics, Smith.
Races of Europe, Ripley.
Industrial Democracy, Webb.
Source Book of Social Origins, Thomas.
Life Stories of Undistinguished Americans. Holt.
American Municipal Progress, Zueblin.
Italian in America, Lord.
Theory of Social Forces, Patten.
History of Human Marriage, Westermark.
Out of Work, Kellor.

St Paul Book and Stationery Co., St. Paul, Minn.

Bandelier's Delight Makers.
The El Dorado.
The Gilded Man.

Schaefer & Koradi, Philadelphia, Pa. [*Cash.*]

Culpepper Herbal, British ed, coloured plates.

Theo. E. Schulte, 132 E. 23d St., N. Y.

Hobb's Leviathon.
Memoirs of J. Q. Adams. Phila., 1874, vol. 1.
Old English Ballads. Ward & Lock, 1864.
Success, vol. 1.
Alcock, Capital of the Tycoon.

Schwartz, Kirwin & Fauss, 42 Barclay St., N. Y.

Life of Archbishop Hughes, by John R. G. Hassard, new or good 2d hand.

Scott's Book Store, 253 Church St., Norfolk, Va.

Osceola, the Seminole, Mayne Reid.
War Between the States, Stephens, vol. 2.
Century Mag., Jan., May, July, 1884.
Munsey's Mag., Feb,, April, Aug., 1895.
Preacher's Homiletic Commentary.

Charles Scribner's Sons, 153 Fifth Ave., N. Y.

Bacon, Com. on Epistle of St. Paul.
Farrar, Messages of the Books.
Galton, Natural Inheritance.
Grote, Plato and other Companions of Socrates, 1902, 4 vols.

Charles Scribner's Sons.—*Continued.*

Houssaye, Cleopatra, 1890.
Morley, English Writers, vol. 11, green cloth.
Ponsard, Life of Corday.
Rogers, History of Prices, 2 vols.
Vassari, Lives of the Painters, 6 vols.
Essay toward An Indian Bibliography.

Shepard Book Co., Salt Lake City, Utah.

Any book on Colorado.
Life of Com. M. F. Maury.

Rev. E. L. Shettles, Houston, Texas.

Baker's Texas Scrap Book.
Life of John Wesley, by Bourne.
Texas Almanacs.
Methodist Almanac, 1843.

John Skinner, 44 N. Pearl St., Albany, N. Y.

Laws and Ordinances of New Netherland.
Walton and Cotton's Angler, 1822.
Sketch of the War of 1812, Ingersoll, Phila., 1845-49.
Gould's Delaware Co. (N. Y.).
The Horticulturist, vol. 5 only.

M. B. Slocum, 38 Winter St, Fall River, Mass. [*Cash.*]

Collin's Views of Newport and Vicinity. Burlington, N. J., 1857, folio.

Geo. D. Smith, 48 Wall St., N. Y.

Tudor trans. The Golden Ass of Apuleius, 1893.
Swinburne's The Children of the Chapel, 1884.

Smith & Lamar, Agts., Dallas, Tex.

Ridpath's History of the United States (Allen), leather binding.

A. H. Smythe, 43 S. High St., Columbus, O.

Pioneer Life on the Bay of Quinte.
Story of Ponce de Leon, Mann.
Horace Mann, A Study in Leadership.
Original Thoughts of Horace Mann.

J. E. Spannuth, Pottsville, Pa.

Bacon, Works, by Spedding and others, 14 vols. Boston, 1860-61, or the London ed.
Dewees, Molly Maguires. Phila., 1877.

Speyer & Peters, Medical Booksellers, Berlin, N. W. 7, Germany.

American Journal of Physiology, sets.
Hough, American Woods, Part II., a. foll.

F. C. Stechert Co., 29 W. 32d St., N. Y.

American Annual of Photography, 1912.
Archives of Psychology, vol. 1, 1907.
Baart, Roman Court, 1895.
Barrows, Reformatory System in U. S.
Cambridge Natural History, 10 vols.
Cleveland, Growth of Democracy in U. S.
Corey, Water Supply Engineering.
Dewees, Molly Maguires, 1902.
Dill, Principles of Religious Development.
Dore, History of Our Lake Commerce.
Dumas, Speronara, tr. Wormesley.
Elementary School Teacher, vols. 1-12.
Evans, Evolutional Ethics and Animal Psychology.
Farrer, Studies in Currency, 1898.
Gogol, Rezivor, tr. M. S. Mandell, 1908.
Gow, Short Hist. of Greek Math.
Green, Farm Forestry.
Hawes, Gournia, Vasiliki and other Prehistoric Sites in Crete.
Hill, Purification of Public Water Supply.
History Teachers' Magazine, complete.
Lewis and K., Manual of Exam. for Engineer.
Mills, Nature and Development of Animal Intelligence.
Moore, Extensions of Theorems of Clifford and Gayley in Geometry of a Dimension, 1885.
Newsholme, Vital Statistics.
Percival, Ecumencial Councils of Undiv. Church.
Pike, First Blows.
Planche, Cyclopædia of Costume, 2 vols.
Porter, Physical Basis of Precocity, 1893.
Richards, Dietary Computer.
Waldstein, The Argive Heraeum, 2 vols. Houghton.

G. E. Stechert & Co., 151 W. 25th St., N. Y.

Commander, Amer. Idea. Barnes.
Rhodes, Hist. U. S., 1850-1877, set.

BOOKS WANTED.—*Continued.*

G. E. Stechert & Co.—*Continued.*

Szymonowrcz and M., Histology.
Renan, Future of Science. Little.
Sunderland, The Bible. Putnam.
Hitchcock, Sonnets of Shakspere, 1867.
Valdes, Jose, in English. Brentano's.
Schubin, Boris Lensky. Worthington.
Roorbach, Bibliotheca Amer., cplte. or pt. 4 only.
Gillette, Earthwork and Its Cost.
Trimble, The Tannins, 2 vols., or vol. 2 sep.
Stoddard Lectures.
Lord, Beacon Lights.
Bemis, Municipal Monopolies. Crowell.
Cotta, Treatise on Ore Deposits, 1870. Van N.
Griffin, Chem. of Paper Making. Lockwood.
Patton, Notes on Crystallography.
Bolles, Industrial Hist. U. S. Funk.
Ireland, Tropical Colonization. Macmillan.
Mombert, Hist. of Charles the Great.
Tuckerman, Life of Gen. Lafayette, 2 vols.
King, Turning on the Light. Lippincott.
Benedict, Malefactors of Great Wealth.
Winsor, Narrative and Crit. Hist. of Amer.
Seabright, The Old Pike. 1894, Uniontown.
Whitman's Works, Camden ed., 10 vols.
Botanical Gaz., vols. 20, 23, 39 and foll.
Gautier, Mddl. de Maupin. Page.
Jl. of Polit. Econ., vols. 4, 5, 6, 8, cplte. or any.
Jl. of Cutaneous Diseases, vol. 21.
Morford, Rest of Don Juan. 1846, N. Y.
Harrison, Group of Poets and Their Haunts.
Mason, Personal Traits of Brit. Authors.
The Mongrelites. N. Y., 1886.

W. K. Stewart Co., Indianapolis, Ind.

Langlois and Seignobos, Introduction to Study of History.
Renegeration, T. B. Dowd.
London Browning Society Papers.
Boston Browning Society Papers.
Bancroft, History of the United States.
Geo. Dolby, Chas. Dickens as I Knew Him.
F. J. Stimson, Rollo's Journey to Cambridge. Boston, 1880.

Stewart & Kidd Co., Cincinnati, O.

History of the Man, MacLean.
Henderson, Fredericksburg.
Dabney, Life of Stonewall Jackson.
Miller (Joaquin), Baroness of New York.
Pater, Renaissance, 12mo, $1.25 ed.

W. F. Stowe, 167 Clinton Ave., Kingston, N. Y.

First eds. of Mark Twain and Walt Whitman.
Sketches of Rochester, N. Y., 1838, O'Reilly.
Dedham, Mass. Imprints.
Pamphlets relating to Gen. Lafayette.

Stratford & Green, 640 So. Main St., Los Angeles, Cal.

Mystery of Choice, by Robt. W. Chambers.

Tacoma Public Library, Tacoma, Wash.

Haney, J. P., Art Education in the Public School.

Taylor's Book Shop, 3518 Franklin Ave., St. Louis, Mo.

International Encyclopedia, after vol. 7 any vols. of 17 vol. or 20 vol. set, any binding or in the sheets.

The Thomson-Pitt Book Co., 947 8th Ave., N. Y.

Ebers, set or single vols.
Munson's Phrase Book.

H. H. Timby, Ashtabula, O.

Watson's Life of Jefferson.
Garibaldi, The Rule of the Monk or Rome.
Binn's Sheet Metal Worker.

Toronto Antiquarian Book Co., 307 Yonge St., Toronto, Can.

Life of Edward Irving, Oliphant.
Elijah Ministry, Bowes.

University of Pennsylvania, Philadelphia, Pa.

New York Journal of Commerce and Commercial Bulletin, October 2, 31; November 3, 7; December 26, 1908; February 12, 16, 17, 23, 1909.

D. Van Nostrand Co., 23 Murray St., N. Y.

The Optician's Handbook. Pub. by W. Bohne, New Orleans, 1895.

W. A. S., Box 943, N. Y.

Seveli's Expiation, by Mme. Durand, English translation. Peterson Bros., Phila., paper or cloth.

W. H. Walker, 24 Sunnyside Court, Brooklyn, N. Y.

Precaution, Townsend ed., Darley plates.
Memoirs of Casanova, any odd vols.
Book Prices Current, 1910.

Waltham Public Library, Waltham, Mass.

Good Housekeeping Magazine for Sept., 1911.

John Wanamaker, New York.

Century Dictionary of Names.
No Relations, Malot.
Vita Militare, in English, paper or cloth.
Murray's Book of Sauces. Pub. Stokes.
Story of Eric.
The Chronicles of the Bastile.
Kilpatrick and Our Cavalry, by Moore. Pub. by Hurst.

John Wanamaker, Philadelphia.

Mademoiselle Fife.
Arts and Crafts Movement, O. L. Trigg.
Dawn of Civilization, Maspero.

G. F. Warfield & Co., Hartford, Conn.

Aspasia, Hamerling. George G. Peck.

Weinstock, Lubin & Co., 218 5th Ave., N. Y.

Gold Worshippers, author unknown. Pub. by Harper.

J. R. Weldin & Co., 429 Wood St., Pittsburgh, Pa.

Steel, That Wild Wheel.
White, Warfare of Science with Theology, 2 vols., 1st ed.

E. L. Wenrick, 11 W. 64th St., N. Y. [*Cash.*]

Herman Goo's Tables. Pub. by S. W. Ridemacher, Hamburg.
Handbook to Breeder, by Joseph Osborn.
Law of Sex, by Starkweather.
Imagination and Theory in Determination of Sex, by J. H. Saunders.
Famous Horses, or Historic Horses, by Gilbey.
The Horse Woman, by Alice M. Hayes.
Horses on Board Ship, by Capt. M. H. Hayes.
Friedberger and Frohner's Veterinary Pathology, by Capt. M. H. Hayes.
Among Horses in Russia, by Capt. M. H. Hayes.
Among Horses in South Africa, by Capt. M. H. Hayes.
Modern Polo, by Capt. M. H. Hayes.

Wilder's Old Curiosity Shop, Saratoga Springs, N. Y. [*Cash.*]

Genealogies: Winne, Van Alstyne, Suydam, Cornell, Root.
Paston Letters.
Stoppford Brook's Books.
Corres. of Ralph Izard of S. C., 1774-1804, with port. N. Y., 1844.
Delia Bacon's Tales of the Puritans.
Ethan Allen's Narrative, eds. before 1820.
Battenworth's Aboard the Mavis.
Jarves' Hist. of the Sandwich Islands.
Henderson's Ancient and Modern Wines, 1824.
Vicar of Wakefield (1843), illus. by John T. Mulready.
Merrie Days of England, Kent, 1859.
Rhymes and Roundelays, Bogue, 1857.
T. W. Atkinson's Travels in the Region of Upper and Lower Amoor.

The H. W. Wilson Co., Minneapolis, Minn.

Literary News, vols. 6-11.
Scientific American, vols. 10, 26-31, 37, 39 and 42.

Wisconsin Free Library Commission, Madison, Wis.

Public Document entitled U. S. Treaties in Force, 1899.

Woodward & Lothrop, Washington, D. C.

Walks in Our Church Yards, by Oldboy.
Johnson's How to Find Time at Sea.
Children of Tomorrow, by Wm. Sharp.

BOOKS FOR SALE

Fulton Stamp Co., 729 6th Ave., N. Y.

Thanksgiving Proclamations issued by the Continental Congress.
Lake Champlain, expedition by the French in 1609.
Sir Frankland, or Boston in Colonial Times.
Numismatic Manual Am. of the Money of the Aborigines., illus. with 19 plates.
Biog. of the Signers, Sanderson's, 60 engravings.
Capt. Simeon Thayer, Journal, under Benedict Arnold.
Martyrs to the Revolution in British Prison Ships.
Atlantic Almanac, 1868, '69, '70, '71.
Bladensburg Races, written after the capture of Washington City, Aug. 24, 1814.
Call from Death to Life, Sufferings of Marmaduke Stephenson, Robinson and Mary Dyer in 1659.

Publisher, P. O. Box 489, N. Y. City.

Don Quixote, 93 sets, 4 vols., laid paper, bound in buckram, illus. by Cruikshank and Lalazue; also 193 sets, unbound, a bargain.

John Skinner, 44 N. Pearl St., Albany, N. Y.

Apples of New York, 2 vols., new, 1905, $6.75.
Grapes of New York, 4 to, new, 1908, $3.50.
Plums of New York, 4to, new, 1910, $3.

J. E. Spannuth, Pottsville, Pa.

Larned's History for Ready Reference, 5 vols.
Chalmers, British Poets, 21 vols., hf. calf, 1810.
Odd vols. Lache's Repository, 1847-67, bound.
Blaine's 20 Years in Congress, 2 vols., 1884-86.
Gallery of W. G. Coesvelt. London, 1836, quarto.

H. H. Timby, Ashtabula, O.

Kipling, 18 vols., hf. mor., Scribner, 1899, $27.
Waverly Novels, 25 vols., hf. mor., Autograph ed., illus. by over 400 photogravures, $60.
Century Dictionary, 10 vols., Century Co. ed., mor., $45.
Larned, Ready Reference, 7 vols., $21.

W. H. Walker, 24 Sunnyside Court, Brooklyn, N. Y.

50 large vols., royal 8vo, 4to, and folio on Pottery, Porcelain, Costumes, Furniture, Dress, etc. Beautiful colored plates, cost over $2000, net $600. List on application.
Book Prices Current, 1895 to 1909, inclusive, 15 vols., like new, $75.

J. C. Yorston, 1024 Walnut St., Phila., Pa.

The Song of Songs, quarto, padded seal, gilt edges. Phila., 1887, with 26 etchings by Hedouin and Boilvin.
The Tipler's Vow, Lee Fairchild, large paper ed. Croscup & Sterling, N. Y., no date.
The Rosciad, Churchill, Lowe, Lawrence and Bullen, London.
The World's Great Classics, 60 vols., full morocco binding. Colonial Press, N. Y., about 1900.
The Fair God, limited Autograph ed., full ooze calf binding. Houghton Mifflin Company, 1898.
Publications of John Bioren. Phila., 1798-1807 (Bioren Press books).
Brantone, 2 vols., Carrington, with the Lambrecht plates in colors.
Wm. C. Prime, Pottery and Porcelains, illus. Harper, N. Y., 1878.

HELP WANTED.

SALESMAN to take a special line of books as a side line on a liberal commission. Address C. T., care PUBLISHERS' WEEKLY, New York.

EMPLOYMENT BUREAU (Booksellers' League of New York). Employers in need of help; assistants seeking situations, apply to C. E. BONNELL, Manager, 587 Madison Ave., New York.

WANTED—Saleslady in book department, one who is thoroughly conversant with books and has a good general knowledge of the book and stationery business. Address W. R. MATTHEWS, 122 S. 15th St., Omaha, Neb.

WANTED—In a prominent retail bookstore in New York City, an active and thoroughly experienced retail book salesman; one accustomed to a large modern retail stock, and competent to handle first-class trade. Address, stating age, giving reference, and salary expected, MODERN, care PUBLISHERS' WEEKLY, New York.

SITUATIONS WANTED.

BOOKMAN, seven years' experience in all departments, moderate salary, excellent references. Address MAIL ORDER, care PUBLISHERS' WEEKLY, New York.

SHIPPING CLERK (24), thoroughly familiar with all details of the publishing business after six years' experience. Fully capable of taking charge of an up-to-date shipping dept. Salary $15. Can refer to present employer. Address J. E., care PUBLISHERS' WEEKLY, New York.

PLATES FOR SALE.

Guide to Health and Beauty, by the late Harriet Hubbard Ayer, illustrated. Copyright and plates for sale. PUBLISHER, P. O. Box 489, New York City.

SPECIAL NOTICES.

STENOGRAPHICAL books and documents. Important collection for sale. R. HAVETTE, 9 Rue des Arènes, Paris, 5e.

WANTED—Autograph letters of famous people and books with autograph inscriptions by their authors. P. F. MADIGAN, 501 Fifth Ave., New York.
Subscribe for "THE AUTOGRAPH," $1.00 per year.

EDITORIAL EXPERT—Manuscripts revised and edited by an expert. Author's material put in shape for book or pamphlet publication. First class references. Address A. E. S. BEARD, 333 E. Ontario St., Oak Park, Ill.

WE hold the largest stock of "Out of Print" books and first editions in this country, and our prices will bear comparison with those of any other dealer. Deal direct and save money. H. K. BEAZLEY & Co., Churton St., Vauxhall Bridge Rd., London, S. W., England.

ROHDE & HASKINS CO., 16 Cortlandt St., N. Y., announce to the trade that they have had taken from their store 3 vols. of a set of the Carnegie Edition of "ROBERT BURNS," bound in full morocco, set No. 46. Any dealer having the same offered to him will confer a favor by holding party and notifying the same. Telephone 8157 Cortlandt.

THE ANNUAL MEETING of the stockholders of G. P. Putnam's Sons will be held at the Office of the Corporation, 2 West 45th Street, in the City of New York, on the nineteenth day of April, 1912, at three o'clock, for the purpose of electing directors and inspectors of election for the ensuing year, and for the transaction of such other business as may properly come before the meeting.

IRVING PUTNAM, *Secretary.*

NEW YORK CITY, April 2, 1912.

I HAVE just purchased the entire collection of duplicates of one of the largest institutions in the country, in which there are, together with the duplicates, the libraries of John P. Kennedy and Reverdy Johnson; there are over 5000 volumes, many of them extremely scarce, and a great many are presentation copies to Kennedy and Johnson; there are two bound volumes containing all of the scarce pamphlets written by Kennedy, with Index and Notes in his handwriting; there is also a long "run" of early Maryland Laws and an immaculate copy of Longfellow's "Outre Mer," Boston, 1833, in the original wrappers, uncut. This institution has not sold any of its duplicates heretofore, and they have been collecting since it was founded. An initial catalogue will soon be ready. JAMES F. MEEGAN, THE RARE BOOK SHOP, Washington, D. C.

Reference List of New Publications

Recorded in MARCH, 1912

This Reference List enters the books recorded during the month under (1) author, in **Clarendon** *type, anonymous books having* **Clarendon** *type for the first word; (2) title in* Roman; *(3) subject-heading in* SMALL CAPS; *(4) name of series in Italics.*

A colon after initial designates the most usual given name, as: A: Augustus; B: Benjamin; C: Charles; D: David; E: Edward; F: Frederick; G: George; H: Henry; I: Isaac; J: John; L: Louis; N: Nicholas; P: Peter; R: Richard; S: Samuel; T: Thomas; W: William.

For books received sizes are given in CAPS, *books not received sizes are given in Roman numerals, 4°, 8°, etc. Prices are added except when not supplied by publisher or obtainable only on specific request. Where no specified the binding is cloth.*

Those desiring to learn the entire publishing output of the month in any one field should look under one of the following MAIN HEADINGS:

PHILOSOPHY	MEDICINE	LITERATURE
RELIGION AND THEOLOGY	AGRICULTURE	POETRY
SOCIOLOGY	HOUSEHOLD ECONOMICS	DRAMA
LAW	BUSINESS	FICTION
EDUCATION	ENGINEERING, TECHNOLOGY	BIOGRAPHY
PHILOLOGY	FINE ARTS	GEOGRAPHY AND TRAVEL
SCIENCE	GAMES, SPORTS, AMUSEMENTS	HISTORY

Besides the titles listed under each of these headings cross reference is made from each to a limited number of cognate headings which collectively give all the new publications of the month in the given subject or group of subjects.

Inquirers looking for books on a specific topic should look hereafter under the general subject to which that topic belongs, i.e., GEOLOGY *rather than* SILURIAN PERIOD; MATHEMATICS *rather than* CALCULUS; ECONOMICS *rather than* WAGES. *Books regarding specific Religious denominations, countries and persons, however, should still be sought for under their individual names.*

Abbott, Anstice. The stolen bridegroom and other East Indian idylls; introd. by G: Smith. N. Y. and Chic., Revell. il. 12°, 75 c. n.

Abbott, G: Knapp. Elements of hydrotherapy for nurses. Wash., D. C., Review and Herald Pub. Assn., '12. c. 5-273 p. il. 8°, $1.50.

Abbreviations and technical terms used in book catalogs. Walter, F. K. $1.35 n. Bost. Bk. Co.

About, Edmond François Valentin. Trente et quarante; ed., with notes, exercises, and vocab., by T. H. Bertenshaw. Author. ed. N. Y., Longmans, '11. 126 p. S. (Longmans' French texts, advanced ser.) 35 c.; teachers' ed., 45 c.

Absorption spectra of solutions of comparatively rare salts. Jones, H. C. $4. Carnegie Inst.

Academy of Pacific Coast History pubs. 8°. Univ. of Cal.

—Vila. Portola expedition. 75 c.

Adams, H: C. The sewerage of sea coast towns. N. Y., Van Nostrand, '11. 6+133 p. O. $2 n.

Adams, J: J. *See* **Ohio.** Annot. general code.

Addington, Keene H. *See* **Illinois.** *Appellate ct.* Repts.

Adjustment, The. Bryant, M. $1.35 n. Duffield.

Adventure of life. Grenfell, *Sir* W. T. $1.25 n. Houghton Mifflin.

Adventures of Pinocchio. Lorenzini, C. 30 c. Flanagan.

Aerial; or, wire ropeways. Wallis-Tayler, A. J. $3 n. Van Nostrand.

AERONAUTICS.

Bryan, G: H. Stability in aviation. $2 n. Macmillan.

Le Maitre, W. Natural stability of aeroplanes. 60 c. n. Spon & C.

AFRICA.

Gaunt, M. Alone in West Africa. $3.75 n. Scribner.

"After this manner." Andrews, G: A. 25 c. n. Union Press.

Agnes Bernauer. Hebbel, F. 50 c. Heath.

AGRICULTURE.

Covert, J. R. Seedtime and harvest: cereals, flax, cotton and tobacco. Gov. Pr. Off.

Davis, R. O. E. Effect of soluble salts on the physical properties of soils. Gov. Pr. Off.

Everett, M. Central West Texas. Texas Dept. Agri.

Forest planting in the northeastern and lake states. Gov. Pr. Off.

Hopkins, C. G: Story of the soil. $1.50. Badger.

Lewis, J. C. Black Beaver, the trapper. 25 c. R. O. Law Co.

McKeever, W: A. Farm boys and girls. $1.50 n. Macmillan.

Onderdonk, G. Pomological possibilities of Texas. gratis. Texas Dept. Agri.

Pope, G: W. Pract. methods of disinfecting stables. Gov. Pr. Off.

Quick, J: H. Rural awakening. 5 c. Univ. of Wis.

Sanderson, E. D. Insect pests of farm, garden and orchard. $3 n. Wiley.

Seton, E. T. Forester's manual. $1 n. Doubleday, Page.

Thompson, S. C. Increasing creamery profits. Gov. Pr. Off.

Thomson, G. S. Milk and cream testing. $1.75 n. Van Nostrand.

For a complete list of the month's publications on AGRICULTURE, *see besides the above, these subjects:*

DOMESTIC ANIMALS; GARDENING.

Aids to histology. Goodall, A. $1 n. Wood.
Aids to ophthalmology. Harmon, N. B. $1 n. Wood.

Aiken, Mrs. J: G. *See* **Gost, Bertha.**

Alabama. *Ct. of appeals.* Repts. (Lawrence H. Lee.) v. 1. Montgomery, Ala., Brown Pr., '11. c. O. $2.

—*Supreme ct.* Repts. (Lawrence H. Lee.) v. 168-170. Montgomery, Ala., Brown Pr., c. '11, '12. O. shp., ea., $2.

ALASKA.
Tollemache, S. Reminiscences of the Yukon. $3.50 n. Longmans.

Alden, Percy. Democratic England; with an introd. by C: F. G. Masterman. N. Y., Macmillan, '12.. c. 12+271 p. D. $1.50 n.

Alexander, Birdie, comp. and ed. Songs we like to sing; a collection of familiar songs and hymns for high schools and normal schools and for assemblies. N. Y., Silver, Burdett. c. 112 p. O. bds., 35 c.

Alexander, Luther Herb. Participial substantives of the —ata type in the Romance languages, with special reference to French. N. Y., Lemcke & B., '12. c. 12+163 p. (2 p. bibl.) O. pap., $1.25 n.

Alexander, Miriam. Beyond the law. N. Y., Putnam, '12. c. 4+364 p. D. $1.35 n.

Alexander, Canon Sidney Arth. The saints' appeal; sermons preached in St. Paul's Cathedral. N. Y., Longmans, '12. 92 p. S. 65 c. n.

Alexander, T. Scientific meat-curing. A comprehensive treatise on improved methods in meat-curing for the packer and the farmer. Wash., D. C., J. G. Graham. 24 p. 8°, pap., $2.

Allen, Frances Newton Symmes. The plain path. Bost., Houghton Mifflin, '12. 344 p. D. $1.30 n.

Allen, W: Nicholas. A course in meteorology and physical geography. '11, 35 p. 8°. (U. S. Dept. of Agriculture, Weather Bu. Bull.)

Alone in West Africa. Gaunt, M. $3.75 n. Scribner.

American Academy of Political and Social Science. China; social and economic conditions. Phil., The Academy, '12. c. 5+229 p. O. (The annals.) pap., $1.

Am. Assn. for the Conservation of Vision. Bull. Q.
Am. Assn. for the Conservation of Vision.

—McMurtrie, *comp.* Conserving vision. Priv. pr.

American Association for the Conservation of Vision. Monograph ser. Q.
Am. Assn. for the Conservation of Vision.

—Greene. Prevalence and prevention of ophthalmia neonatorum. Priv. pr.

American and English Annot. cases, [etc.]. Eds. W: M. McKinney and H. Noyes Greene. v. 21. Northport, N. Y., E: Thompson Co., '11. c. ['12] O. shp., $5. Digest, vs. 1-20, $5.

American commercial law ser. S. Callaghan.
—Bays. Law of private business corporations.
—Contracts.—Sales of personal property. ea., $1.50.

American digest, decennial ed., 1906. v. 21. St. Paul, Minn., West Pub., '11. c. O. (American digest system,) $6. (Sold only in sets.)

American digest system, state ser. O. West Pub.

—Indiana digest. v. 11-12. ea., $6.

American history. U. S. Superintendent of Documents. Gov. Pr. Off.

American house of industry. Johnson, L. E. gratis. Stone Pr. & Mfg. Co.

American-Japanese relations. Kawakami, K. K. $2 n. Revell.

American merchant marine. Smith, A. R. Gov. Pr. Off.

American Red Cross abridged text-book on first aid. Lynch, C: 30, c. Blakiston.

American reports, with notes and references by I: Grant Thompson. Extra annot. vs. 1 to 20 (incl.). San Francisco, Bancroft-Whitney; Rochester, N. Y., Lawyers' Co-op. Pub., '12. c. O. $55.

American reports, Notes on. vs. 13-18. San Francisco, Bancroft-Whitney; Rochester, N. Y., Lawyers' Co-op. Pub., '12. c. O. ea., $6.50.

American Revolution. Trevelyan, *Sir* G: O. In 4 v. v. 4. $2 n. Longmans.

American School of Correspondence, Chicago. Contracts and agency (summary); instruction paper, prepared by J: Aldrich Chamberlain. Chic., Am. School of Corr., '12. c. 63 p. 8°, pap., 50 c.

Criminal law. In 2 pts.; instruction paper, prepared by Percy Bordwell. Chic., Am. Sch. of Correspondence. c. D. pap., $1.

Equity; instruction paper, prepared by H: H. Ingersoll. In 3 pts. Chic., Am. School of Correspondence. 8°, pap., $1.50.

Introduction to study of law; instruction paper, prepared by Roscoe Pound. Chic., Am. Sch. of Correspondence. c. 59 p. 8°, pap., 50 c.

Law of contract; instruction paper, prepared by H: C. Jones. In 2 pts. Chic., Am. Sch. of Correspondence. c. 8°, pap., $1.

Law of copyright; instruction paper, prepared by Eug. D. Sewell. Chic., Am. Sch. of Correspondence, '12. c. 22 p. 8°, pap., 50 c.

Law of patents; instruction paper, prepared by Eug. D. Sewell. Chic., Am. Sch. of Correspondence. c. 94 p. 8°, pap., 50 c.

Law of personal property; instruction paper, prepared by Hugh E. Willis. Chic., Am. Sch. of Correspondence. c. 51 p. 8° pap., 50 c.

Law of persons (including domestic relations); instruction paper, prepared by Donald L. Morrill. In 2 pts. Chic., Am. Sch. of Correspondence. c. '12. 8°, pap., $1.

Law of torts; instruction paper, prepared by Guy C. H. Corliss. In 4 pts. Chic., Am. Sch. of Correspondence. c. 8°, pap., $2.

Library of American law and practice, with authorities and citations. In 12 v. Chic., Am. Sch. of Correspondence, '12. c. O. hf. shp., $39.80.

Municipal corporations; instruction paper, prepared by Ja. Schouler. Chic., Am. Sch. of Correspondence, '12. c. 8°, 85 p. 8°, pap., 50 c.

Partnership bills and notes (summary); instruction paper, prepared by J: Aldrich Chamberlain. Chic., Am. Sch. of Correspondence. c. pap., 50 c.

Telephony; a comprehensive and detailed exposition of the theory and practice of the telephone art, by S: G. McMeen and Kempster B. Miller. Chic., Am. Sch. of Corr., '12. c 11+948 p. il. pls. 8°, $4.

Title to estates; instruction paper, prepared by J: R. Rood. Chic., Am. Sch. of Correspondence. c. D. pap., 50 c.

American school readers. Fifth reader. Oswell, K. F. 50 c. n. Macmillan.

American Society for Testing Materials. Memorial volume commemorative of the life and life-work of Charles Benjamin Dudley, Ph.D., late president of the International Association for Testing Materials and of the American Society for Testing Materials. Phil., Am. Soc. for Testing Materials. 7-269 p. (4 p. bibl.) pors. O. $2.50.

American transportation question. Dunn, S: O. $1.50 n. Appleton.

Among ourselves. Taylor, A. R. $1. O. P. Barnes.

Among the idol-makers. Jacks, L. P. $1.35 n. Holt.

Anarchists; their faith and their record. Vizetelly, E. A. $3.50 n. J: Lane.

Andachtsbuch zum gebrauche. Franciscans. 16 c. Seiz Bros.

Anderson, Minnie Clark, comp. Just about mother. Brookings, S. Dak., Burris Printery, '12. c. 48 p. 12°, 50 c.

Andersonville. Hanly, J. F. 35 c. n. Jennings & G.

Andrews, Eliza Frances. A practical course in botany; with especial reference to its bearings on agriculture, economics and sanitation; with editorial revision by Fs. E. Lloyd. N. Y., Am. Book Co., '11. c. 9+368 p. O. $1.50.

Andrews, G: Arth. "After this manner." Phil. Union Press, '12. c. 39 p. nar. D. pap., 25 c. n., in envelope.

Andrews, Mary Raymond Shipman, [Mrs. W: Shankland Andrews.] The counsel assigned. N. Y., Scribner, '12. c. 43 p. front. D. bds., 50 c. n.

Angellotti, Marion Polk. The Burgundian; a tale of old France; il. by B. J. Rosenmeyer. N. Y., Century Co., '12. c. 363 p. D. $1.30 n.

Angles unaware. Parker, C. P. $1.25 n. G: G. Fetter Co.

Anteroom, and other poems. Woods, W: H. $1.35. Lord Baltimore Press.

Anthropologist's view of war. Boaz, F. Am. Assn. for Int. Conciliation.

Appreciation of art. Loveridge, B. G. $1.25 n., bxd. B. G. Loveridge.

ARABIA.

Bury, G. W. Land of Uz. $2.75. Macmillan.

ARCHITECTURE.

Atkinson, W: Orientation of buildings. $2 n. Wiley.

De Luxe Building Co. "The draughtsman," a book on the bungalow. 25 c. De Luxe Bldg. Co.

Hamilton, J:, *and* McCain, G: N. Syllabus of illustrated lecture on farm homes. Gov. Pr. Off.

Saylor, H: H., *ed.* Inexpensive homes of individuality. 75 c. n. McBride, Nast & Co.

Archives of psychology. O. Science Press.

—Rice. Visual acuity with lights of different colors and intensities. 75 c.; 50 c.

Arizona. *Supreme ct.* Repts. (Ja. R. Dunseath.) v. 13. San Francisco, Bancroft-Whitney, '11. c. 8°, shp., $4.25.

Army of God. Macy, S. B. $1.25 n. Longsmans.

Arndt, E: L. Eins ist not. Predigten über die evangelien des kirchenjahres; nebst sechs passionspredigten über Jesaias 53. Milwaukee, Wis., Northwestern Pub. Ho., '11. c. 471 p. 8°, $2.25.

Arndt, E: L. Green pastures; sermons on the gospels of the ecclesiastical year. Blair, Neb., Danish Luth. Pub. Ho., '11. c. 422 p. 8°, $2.25.

Arner, G: L. *See* **Spargo, J:**

Arnold, Jos. A. *See* **New York** business corporations.

Artist at the piano. Woodhouse, G: $1 n. Scribner.

Artist at the zoo. Bradford, H. B. $1 n. Westminster Press.

Aspirations, prayers and visions. Guthrie, K. S. $2.50. Monsalvat Press.

Atkinson, W: The orientation of buildings; or, planning for sunlight. N. Y., Wiley. c. 13+139 p. figs. 8°, $2 n.

AUSTRALIA.

POLITICS AND GOVERNMENT.

Haydon, A. L. Trooper police of Australia. $2.75 n. McClurg.

Automobile laws. Maine. 50 c. Auburn Pub.

AUTOMOBILES.

Heldt, P: M. Gasoline automobile. $4. Horseless Age Co.

Leechman, D. Carburetters and carburation. $1 n. Spon & C.

Avila, Comtesse de. *See* **Eulalia, Infanta of Spain.**

Ayrton, W: E: Practical electricity; a laboratory and lecture course, for first year students of electrical engineering, based on the practical definitions of the electrical units; rev. and largely rewritten by T. Mather, with over 300 illustrations. N. Y., Cassell, '11. 23+539 p. il. tabs., diagrs., 8°. $3 n.

Babson, Roger Ward, and May, Ralph. Commercial paper; a text book for merchants, bankers and investors. Wellesley Hills, Mass., Babson's Statistical Organization, ['11.] c. 253 p. fold. diagr., 12°, $2.

Back to the world. Champol, F. $1.35. Benziger.

Bagby, G: P. *See* **Maryland.** Annot. code of the public civil laws.

Bailey, H. C. The lonely queen. N. Y., Doran. 342 p. D. $1.20 n.

Bailey, W. F. A treatise on the law of personal injuries, [etc.] 2d ed. 3 v. Chic., Callaghan, '12. c. O. $6.50.

Baker, Mrs. Hebron. The Wynastons. N. Y., Broadway, '11. c. 337 p. 12°, $1.50.

Balch, G: B. Poems by George B. Balch; ed. by his daughter, Mrs. Fk. McCrory. Bost., Sherman, French, '12. c. 242 p. D. $1.25 n.

Ball, J. Dyer. The Chinese at home; or, the man of tong and his land. N. Y. and Chic., Revell, '12. 12+369 p. pls. col. pls. O. $2 n.

Ballou, Luman Adolphus. Wayside musings; [poems.] N. Y. and Chic., Revell. c. '11. 256 p. por, pls. 12°, $1.25.

Balzac, Honoré de. Love in a mask; or, imprudence and happiness; a hitherto unpublished novel; tr. by Alice M. Ivimy. N. Y. and Chic., Rand, McNally, ['11.] c. 7-136 p. D. $1 n.

BAPTIST CHURCH.

Love, J. F., *and* Gambrell, J. B. Gospel for the eye. 40 c. Bapt. Standard Pub.

Barlow, —. Table of square cube, square roots. N. Y., Spon & C., '11. 200 p. tabs., 12°, $1.50 n.

Barnes, Mary Clark. Early stories and songs for new students of English. N. Y. and Chic., Revell. il. 16°, 60 c. n.

Bartlett, Jarvis H: John H. Dillingham, 1839-1910, teacher, minister in the Society of Friends, editor. N. Y., Knickerbocker Press, '11. c. 11+190 p. pls. pors. 8°, $1.

Bartlett, W: H. Handy book of American government. N. Y., Crowell. c. 4+158 p. pl. 16°, (Crowell's handy information ser.) 50 c.

Barton, Fk. Townsend. The boy fancier; a manual of domestic pets. N. Y., Dutton. 12+436 p. il. 8°, $2 n.

Bateman, Ernest. Forest products laboratory series; a visual method for determining the penetration of inorganic salts in treated wood. '11. 5 p. il. 8°, (U. S., Dept. of Agriculture, Forest Service, cir.)

Batiffol, Pierre. The credibility of the Gospel, "Orpheus" et l' evangile; tr. by Rev. G. H. C. Pollen. N. Y., Longmans, '12. 20+220 p. D. $1.50 n.

Battle of Gettysburg. Hanly, J. F. 50 c. n. Jennings & G.

Battle of Tsushima. Semenoff, V. I. $1.50 n. Dutton.

Bayley, J. Ernest. Drapery business organization, management and accounts. N. Y., Pitman. 10+291 p. O. fold tabs. $2.

Bays, Alfr. W: Contracts; with a preliminary chapter on the general nature and source of law, with questions, problems and forms. Chic., Callaghan, '11. 173 p. S. (American commercial law ser.) $1.50.

The law of private business corporations, [etc.] Chic., Callaghan, '12. c. S. (American commercial law ser.) $1.50.

Sales of personal property, [etc.] Chic., Callaghan, '12. c. S. (American commercial law ser.) $1.50.

Beaumont, Roberts. Colour in woven design; being a treatise on the science and technology of textile colouring (woollen, worsted, cotton and silk materials); with 36 coloured plates, containing 187 il. and 280 figs. in the text. 2d ed., rewritten and enl. with numerous additional original illustrations. N. Y., Van Nostrand, '12. 24+272 p. O. $6 n.

Beautiful, The. Johnson, L. R. $1. L. R. Johnson.

Beauty and truth of the Catholic church. Jones, E: $1.50 n. Herder.

Bedickian, S. V. The red sultan's soliloquy; [poem;] with introd. by Alice Stone Blackwell. Bost., Sherman, French, '12. c. 127 p. pls. pors. O. $1.25 n.

Beecher, Willias Judson, D.D. Reasonable Biblical criticism. Phil., Sunday Sch. Times Co. c. 17+335 p. D. $1.50 n.

Beerbohm, Max. Zuleika Dobson; or, an Oxford love story. N. Y., J: Lane, '12. 358 p. D. $1.30 n.

Beggs, Rob. H: The mystery of the Maine; an examination of public documents relating to the destruction of the U. S. S. Maine. Wash., D. C., Carnahan Press, '12. 53 p. S. pap. (Priv. pr.)

Beginnings of Quakerism. Braithwaite, W: C. $4 n. Macmillan.

Beibetz, Rev. J. H. Jesus Salvator Mundi; some lenten thoughts on salvation. N. Y., Longmans, '12. 8+136 p. D. 90 c. n.

Being; a study in metaphysics. Rother, A. J. 50 c. n. Herder.

Bellasis, E. S. Punjab rivers and works. N. Y., Spon & C., '11. 65 p. il 4°, $3.50 n.; pap., $1 n.

Belloc, Hilaire, i.e., Jos. Hilaire Pierre. First and last. N. Y., Dutton. 8+312 p. 16°, $1.25 n.

Bennett, Enoch Arnold. The matador of the Five Towns and other stories. N. Y., Doran. c. 420 p. D. $1.20 n.

Polite farces for the drawing-room. N. Y., Doran. 97 p. D. bds., $1 n.

Benson, Ramsey, i.e., Percival Ramsey. A knight in denim. N. Y., Scribner, '12. c. 307 p. D. $1.25 n.

Bent, A. C. Notes on birds observed during a brief visit to the Aleutian Islands and Bering Sea, 1911. Wash., D. C., Smithsonian Inst., '12. 29 p. O. (Smithsonian miscellaneous collections.) pap., 10 c.

Berkey, C: P: Geology of the New York city (Catskill) aqueduct; studies in applied geology covering problems encountered in explorations along the line of the acqueduct from the Catskill mountains to New York city. Albany, N. Y., State of New York, '11. 283 p. il. pls. diagrs., 8°, (N. Y. State Museum bull.) $1; pap., 75 c.

Berle, Adolf A., D.D. The school in the home; talks with parents and teachers on intensive child training. N. Y., Moffat, Yard, '12. c. 210 p. D. $1 n.

Betham-Edwards, Matilda Barbara. In the heart of the Vosges and other sketches by a

"devious traveller"; with il. by special permission. Chic., McClurg. '12. 8+327 p. O. $2.50 n.

Betty Moore's journal. Carry, M. D. $1 n. Rand, McNally.

Between friends. Jerome, H. K., *comp.* $1. A. L. Chatterton Co.

Betz, F:, comp. Deutscher humor aus vier jahrhunderten; selected and ed., with notes and vocab., by F: Betz. Bost., Heath, '12. 8+143 p. S. (Heath's modern language ser.) 30 c.

Beuoy, G: What's a capon and why?; by the capon man. [Kansas City, Mo., F. P. Burnap Sta. and Pr.,] '12. c. 40 p. il. pl. 8°, 50 c.

Beyond the law. Alexander, M. $1.35 n. Putnam.

BIBLE.

Batiffol, P. Credibility of the Gospel. $1.50 n. Longmans.

Beecher, W. J. Reasonable Biblical criticism. $1.50 n. Sunday Sch. Times Co.

Buckley, E. R. Introd. to the synoptic problem. $1.40. Longmans.

Cooper, C. S. World-wide Bible study. $1 n. Sunday Sch. Times Co.

Driver, *Canon* S: R., *and* Kirkpatrick, *Dean* A. F. Higher criticism. 50 c. n. Doran.

Lanchester, H. C. O. Old Testament. 90 c. n. Longmans.

Nicoll, *Sir* W: R. Expositor's dictionary of texts. 2 v. $10 n. Doran.

Russell, C: T. Studies in the Scriptures.

—Tabernacle shadows. ea., per doz., 50 c. Watch Tower Bible and Tract Soc.

Seisenberger, M. Pract. hdbk. for the study of the Bible. (4 p. bibl.) $2. J. F. Wagner.

Selwyn, E: C. Oracles in the New Testament. $3 n. Doran.

Smith, W: W. Students' illustrated historical geography of the Holy Land. 75 c. Sunday Sch. Times Co.

Spencer, F. E. Short introd. to the Old Testament. 90 c. n. Longmans.

Thompson, J. M. Miracles in the New Testament. $1 n. Longmans.

Wells, P. B. Story of the English Bible. (14 p. bibl.) $1. Pentacostal Pub.

Bible lessons on Christian duty. Hayes, C: H. 5 c. Young Churchman Co.

BIBLIOGRAPHY.

English catalogue of books. $27.50 n. Publishers' Weekly.

Smithsonian Institution. Classified list of Smithsonian publications. Smithsonian Inst.

Walter, F. K. Abbreviations and technical terms used in book catalogs. $1.35 n. Bost. Bk. Co.

For bibliographies on special subjects, see those subjects.

Bibliography of Wisconsin's participation in the war between the states. Bradley, I: S., *comp.* 35 c. Wis. Hist. Com.

BIOGRAPHY.

Brantome, P. de B., *and* Sainte-Beuve, C. A. Illustrious dames of the court of Valois. $3.50. Lamb Pub.

Dukes, A. Modern dramatists. $1.50. Dramatic Pub.

International (The) who's who. $5. Int. Who's Who Pub.

Morris, C: Blue book of biography. 75 c. Winston.

Petrie, G: L. Israel's prophets. $1.25 n. Neale.

Rideing, W: H: Many celebrities and a few others. $2.50 n. Doubleday, Page.

Woodberry, G: E: Great writers. $1.25 n. Macmillan.

For a complete list of the month's publications on BIOGRAPHY *see, besides the above*

GENEALOGY.

Also, *for biographies of individuals, see*

BORROW, G: H:
BRODERICK, D: Colbreth.
Butler, Sir W: Fs.
Castellane, Antoine, Marquis de.
Dickens, C:
DILLINGHAM, J: H.
DUDLEY, C: B:
GREAVES, Wa.
HARRIMAN, E: H:
HEARN, Lafcadio.
LEE, *Gen.* Rob. E:
Linderman, G: P.
MATEER, Julia Brown
NEWMAN, J: H:, *Cardinal.*
SCHUMANN, Clara Josephine Weicke.
SHAKESPEARE, W:
SWINBURNE, Algernon C:
TENNYSON, Alfr., *Lord.*

Binn's justice or magistrate's daily companion, [etc.;] originally compiled by J: Binns. 11th ed., rev. Phil., G: T. Bisel Co., '12. c. O. $6.

BIOLOGY.

Eno, J. N. Thoughts for the thoughtful on the principles of evolution. 15 c. J. N. Eno.

Hall, W. S. Developing into manhood. 25 c. Assn. Press.

Peabody, J. E:, *and* Hunt, A. E. Elem. plant biology. 75 c. Macmillan.

Solis-Cohen, M. Blue book for girl, wife, and mother. 75 c. Winston.

U. S. Immigration Commission. Changes in bodily form of descendants of immigrants. Gov. Pr. Off.

Birth of Rowland. Hewlett, M. H. $3. R. F. Seymour Co.

Bishops and the supervisional system of the Methodist Episcopal church. Neely, *Bp.* T: B. $1.50 n. Jennings & G.

Bjerkens, V., and others. Dynamic meteorology and hydrography. pt. 2, Kinematics. Wash., D. C., Carnegie Inst., '11. 7+175 p. figs. Q. (Carnegie Inst. of Washington pubs.) pap., with atlas of 60 charts, $6.

Black Beaver, the trapper. Lewis, J. C. 25 c. R. O. Law Co.

Bleininger, Alb. Victor. The effect of heat upon clays. Indianapolis, T. A. Randall & Co., '11. c. 59 p. 12°, $2.

Blind lead. Van Deventer, *Mrs.* E. M. 25 c. Laird & Lee.

Bloom, Solomon. Supplement to Bloom's mechanics liens and building contracts, [etc.;] fully annot. San Francisco, Bender-Moss Co., '12. c. O. shp., $4.

Blue book of biography. Morris, C: 75 c. Winston.

Blue book of bridge. Forbes-Lindsay, C: H. A. 75 c. Winston.

Blue (The) book of chess; teaching the rudiments of the game, and giving an analysis of all the recognized openings; il. by appropriate games actually played by Morphy, Harrwitz, Andersen, Staunton, Evans, Montgomery and others; including Lasker, Steinitz, Schlechter, Pillsbury, and other recent players. Rev. ed. based on the work of Staunton and modern authorities. Phil., Winston. c. '70-'10. 256 p. D. (Blue book ser.) 75 c.

Blue book of etiquette for men. Harcourt, C: 75 c. Winston.

Blue book ser. D. 75 c. Winston.

—Cushing. Blue book for parliamentry law.

—Griffith. Blue book of nursing.

—Morris. Self-pronouncing dictionary.

—Solis-Cohen. Blue book for girl, wife and mother.

Boaz, Franz. Anthropologist's view of war. N. Y., Am. Assn. for Int. Conciliation, '12. 14 p. D. pap.

Body and mind. McDougall, W: $2.75 n. Macmillan.

Böhme, Margarete. The department store; a novel of to-day; tr. from the German by Ethel Colburn Mayne. N. Y., Appleton, '12. c. 466 p. D. $1.30 n.

Bond, Fs. M. Progress report on wood-paving experiments in Minneapolis. '12. 19 p. il. tabs., 8°, (U. S., Dept. of Agriculture, Forest Service, cir.)

BOOKKEEPING.

Campbell, T: F. Campbell's actual accounting. $2. Bobbs-Merrill.

Ellis Publishing Company. Business directions used in connection with Ellis industrial bookkeeping. 50 c. Ellis Pub.

BOOKS AND READING.

Gost, B. Gothic book-plates. $1.50. H. A. Fowler.

Borrow, G: H: Letters of George Borrow to the British and Foreign Bible Society; ed. by T. H. Darlow; published by direction of the Committee. N. Y., Doran, '12. 471 p. 8°, $3 n.

Borrow, G: H: The life of George H. Borrow; compiled from unpublished official documents, his works, correspondence, etc., by Herb. Jenkins; with a front. in photogravure, and 12 other illustrations. N. Y., Putnam, '12. 28+496 p. O. $3.50 n.

Bosanquet, Bernard. The principle of individuality and value; the Gifford Lectures for 1911 delivered in Edinburgh University. N. Y., Macmillan, '12. 37+409 p. O. $3.25 n.

BOTANY.

Andrews, E. F. Practical course in botany. $1.50. Am. Book Co.

Creevey, *Mrs.* C. A. Harper's guide to wild flowers. $1.75 n. Harper.

Elliott, J. Gravitation is the dynamics of plant life. 25 c. J. Elliott.

Kirkegaard, J: Pract. hdbk. of trees, shrubs, vines and herbaceous perennials. $2.50. Bullard Co.

Masser, G: British fungi. $3 n. Dutton.

Payne, F. O. Manual of experimental botany. 75 c. Am. Book Co.

Bovet, F. F. French conversation for English travelers. N. Y., Cassell. 255 p. (Cassell's pocket reference lib.) 25 c.; leath., 35 c.

Bowditch, Nathaniel. Useful tables from the American practical navigator. '11. 503-933 p. 4°, (U. S., Hydrographic Office pubs.)

Bowen, Marjorie. God and the king. N. Y., Dutton. 8+376 p. 12°, $1.35 n.

Bowers, Alphonzo B: Jingles with Tartar sauce. N. Y., D: H. Ahren, [73 Warren St.,] '11. c. 24 p. front. 12°, $1.25.

Bowker, R: Rogers. Copyright; its history and its law; being a summary of the principles and practice of copyright, with special reference to the American code of 1909 and the British act of 1911. Bost., Houghton Mifflin, '12. c. 23+709 p. O. $5 n.

Bowman, M. Jesse, jr. Questions, exercises, and notes on Robinson's elementary law. Bost., Little, Brown, '12. c. D. $1.50 n.

Boy and his gang. Puffer, J. A. $1 n. Houghton Mifflin.

Boy fancier. Barton, F. T. $2 n. Dutton.

Bradbury, Harry Bower, ed. Bradbury's pleading and practice reports, [etc.] v. 1. N. Y., Banks Law Pub., '12. c. O. $4.

Bradford, Gamaliel, jr. Lee the American. Bost., Houghton Mifflin, '12. c. 16+324 p. pors. O. $2.50 n., bxd.

Bradford, Harry B. An artist at the zoo; il. with 60 drawings from life, by the author. Phil., Westminster Press, '11. 15+189 p. D. $1 n.

Bradford, Lilly May. The soul garden; a little story of silent influence. [Rock Island, Ill., Augustana Bk. Concern, '11.] c. 25 p. pls. 12°, 50 c.

Bradley, I: S:, comp. A bibliography of Wisconsin's participation in the war between the states, based upon material contained in the Wisconsin Historical Library. Madison, Wis., Wis. Hist. Com. c. '11. 9+42 p. O. (Wis. hist. com. original papers.) bds. 35 c.

Bradshaw, G: Prevention of railroad accidents; or, safety in railroading; a heart to heart talk with employes; an address (with considerable new matter) delivered at various division headquarters to employes of the New York Central and Hudson River Railroad; il. with engravings from orig. photographs. N. Y., Henley, '12. c. 5-173 p. il. pls. 16°, 50 c.

Brady, Cyrus Townsend, D.D. The chalice of courage; a romance of Colorado; with il. by Harrison Fisher and J. N. Marchand. N. Y., Dodd, Mead, '12. c. '11-'12. 382 p. D. $1.30 n.

Braithwaite, W: C. The beginnings of Quakerism; with introd. by Rufus M. Jones. N. Y., Macmillan, '12. 44+562 p. O. $4 n.

Branch, Jos. Gerald. One thousand questions and answers for engineers, applicants for license, and electricians. Chic., J. G. Branch Pub. c. 2+174 p. il. 12°, $1.50.

Brantôme, Pierre de Bourdeille, Seigneur de, and Sainte-Beuve, Charles Augustin. Illustrious dames of the court of the Valois kings; literally tr. by Katharine Prescott Wormeley; il. with photogravures from the orig. paintings. N. Y., Lamb Pub. Co., '12. c. 4+308 p. pors. 8°, $3.50.

Bratt, W: H. History of the Sussex fowl; containing the English and American standard of perfection. Hackensack, N. J., Am. Sussex Poultry Club, ['11.] c. 29 p. il. 16°, (Hand book ser.) 25 c.

Breckenfield, Bertha Henrietta. *See* **Ledyard, Mary Forman.**

Brentwood, Evelyn. Hector Graeme. N. Y., J: Lane, '12. 352 p. D. $1.25 n.

Bridle paths. Pennypacker, I: R. $1. C. Sower Co.

Briggs, E: P. Fifty years on the road; the autobiography of a travelling salesman. Kansas City, Mo., [The Author, 223 N. Jackson Ave.,] '11. c. 147 p. pors. D. $1.

Brinton, Christian. Walter Greaves (pupil of Whistler); being a catalogue of paintings, drawings, and etchings, by Walter Greaves, exhibited at the Cottier gallery, January 11 to February 10, with full biographical and critical introduction. N. Y., Cottier & Co., '12. 3-78 p. front. pls. pors. 12°, $1.

British fungi. Masser, G: $3 n. Dutton.

BRODERICK, David Colbreth.

Lynch, J. Life of David C. Broderick. $1.50 n. Doubleday, Page.

Bronchoscopy. Brunings, W. $5 n. Wood.

Brooks, Morgan, and Turner, H. M. Inductance of coils. Urbana, Ill., Univ. of Ill., '12. 72 p. figs. fold. tabs. O. (Univ. of Ill. bull.) pap., 40 c.

Brown, Fk. Llewellyn. The superintendent and his work. Authorized and issued by the Board of Sunday Schools of the Methodist Episcopal Church. Chic., Jennings & G., '11. c. 12 p. 12°. (The worker and his work series; text-books for the correspondence study course of the Board of Sunday Schools.) 50 c.

Brown, Stephen J., ed. A guide to books on Ireland. pt. 1, Prose literature, poetry, music and plays. N. Y., Longmans, '12. 17+371 p. D. $2 n.

Bruneau, Jos., D.D. Our priesthood. St. Louis, Herder, '11. 9+173 p. 8°, 90 c. n.

Brunings, W., M.D. Bronchoscopy (direct laryngoscopy, bronchoscopy, and oesophagoscopy), tr. and ed. by W. J. Howarth. N. Y., Wood. il. 8°, $5 n.

Bryan, Alb. Hughes. Analyses of sugar beets, 1905 to 1910, together with methods of sugar determination. '11. 48 p. (8 p. bibl.) tabs., diagrs., pls. 8°, (U. S., Dept. of Agriculture, Bu. of Chemistry Bull.)

Bryan, G: Hartley. Stability in aviation; an introd. to dynamical stability as applied to the motions of aeroplanes. N. Y., Macmillan, '11. 10+192 p. figs. O. $2 n.

Bryan, G: W. The lure of the past, the present and future; historical and descriptive observations and impressions of the past, present and future. Los Angeles, Cal., E. G. Newton Co., '11. c.139 p. por. pls. 12°, $1.25.

Bryant, Marguerite. The adjustment. N. Y., Duffield, '12. c. 506 p. front. D. $1.35 n.

Bryce, Alex. Modern theories of diet and their bearing upon pract. dietetics. N. Y., Longmans, '12. 15+368 p. O. $2.10 n.

Buchner, E: F., and others. Graduate and undergraduate courses and degrees in education. Normal schools and university departments of education. The present status of education; papers presented for discussion at the meeting of the Society of College Teachers of Education, St. Louis, Mo., February 27, 28, 29, 1912. Chic., Univ. of Chic. 153 p. O. (School review monographs) pap., 50 c. n.

Buckley, Rev. Eric Rede. An introduction to the synoptic problem. N. Y., [Longmans.] '12. 12+292 p. D. $1.40 n.

Buhler, Beulah. Reveries of a bachelor girl, by herself. N. Y., A. L. Chatterton Co., [79 Duane St.,] '11. c. 60 p. 16°, $1.

BUILDING.

Cline, M. Strength values for structural timber. Gov. Pr. Off.

Clow, G: B. Practical up-to-date plumbing. $1.50. Drake.

Hool, G: A. Elements of structures. $2. McGraw-Hill.

Smith, A. R. American merchant marine. Gov. Pr. Off.

Bull, Alfr. The reckoning of heaven. Irving Park, Ill., [The Author, 3652 N. 42d Court,] '12. c. 129 p. front. S. $1 n.

Bullock, Edna Dean, comp. *See* **Morgan, Joy E., comp.**

Bunch of pansies. G., A. R. 40 c. Young Churchman.

Burgess, G: Kimball, and Le Chatelier, H. The measurement of high temperatures. N. Y., Wiley. c. 18+510 p. figs. 8°, $4 n.

Burgundian, The. Angellotti, M. P. $1.30 n. Century Co.

Burns, Elmer Ellsworth. The electric motor and its practical operation. Chic., J. G. Branch Pub. c. 3+191 p. il. 12°, $1.50.

Burton, Lena Dalkeith. Everychild; morality play. Bost., C. W. Thompson & Co., '11. c. no paging. front. O. pap., 25 c.

Burtsall, Sara A. The story of the Manchester High School for Girls, 1871-1911. N. Y., Longmans, '11. 20+214 p. pls. pors. O. (Manchester Univ. pubs.) $1.60 n.

Bury, G. Wyman, ["Abdullah Mansûr," pseud.] The Land of Uz. N. Y., Macmillan, '11. 28+354 p. pls. fold. map, O. $2.75 n.

BUSINESS.

Bayley, J. E. Drapery business organization, management and accounts. $2. Pitman.

Briggs, E: P. Fifty years on the road. $1. E: P. Briggs.

Butler, E. B. Saleswomen in mercantile stores. $1; 75 c. Charities Pub. Comm.

Diehl, H. Diehl's tobacco cable code. $25 n. F. C. Stechert & Co.

Elliott, H. Public opinion; its effect on business. gratis. Northern Pacific Railway Co.

Farquhar, C., *comp.* Cosmo cipher words. $35. Paterson Composition Co.

Gould, M. P. Where have my profits gone? $1.50. Am. Sales Bk. Co.

Heelis, F., *ed.* Pitman's theory and practice of commerce. pt. 1. $1. Pitman.

Johnston, A. C. Credit man's hand book. $2.50. Nat. Pub. Agency.

Nix, F. E: When American cotton exchanges are dead. 25 c. Cotton and Oil News.

For a complete list of the month's publications on BUSINESS *see, besides the above, these subjects:*

BOOKKEEPING. STENOGRAPHY.

Business directions used in connection with Ellis industrial bookkeeping. Ellis Publishing Company. 50 c. Ellis Pub.

Business of salvation. Otten, B. J: $1.25 n. Herder.

Butler, Eliz. Beardsley. Saleswomen in mercantile stores, Baltimore, 1909. N. Y., Charities Publication Comm, '12. c. 5-15+217 p. forms. tabs. pls. O. (Russell Sage Foundation, pubs.) $1; pap., 75 c.

Butler, N: Murray. Why should we change our form of government?; studies in practical politics. N. Y., Scribner, '12. c. 14+159 p. D. 75 c. n.

Butler, Sir W: Fs. Sir William Butler; an autobiography; with 4 portraits in photogravure. N. Y., [Scribner.] 11+476 p. 8°, $4 n.

Butterfly house. Freeman, *Mrs.* M. E. W. $1.20 n. Dodd, Mead.

Butterfly hunting in many lands. Longstaff, G: B. $1 n. Longmans.

Byers, Horace G., and Knight, H: G. Notes on qualitative analysis. N. Y., Van Nostrand, '12. c. 11+181 p. O. $1.50 n.

Cahill, E: T. A plea for the improvement of the West Fork of the South Branch of the Chicago River; with the history of the harbor; together with maps showing encroachments therein, addressed to Board of Engineers for Rivers and Harbors of the United States. [Chic., Barnard & Miller,] '11. c. 12+259 p. pls. por. maps, (partly fold.,) plans, 4°, $10

California. Statutes of, and amendments to the Constitution passed at the extra session of the 39th legislature, 1911. San Francisco, Bancroft-Whitney. 8°, shp., $2.50.

—Statutes of, 1911, including extra sessions of the 38th legislature, 1910, and the laws of the 39th regular session of the legislature, 1911. In 2 pts. Pt. 1, containing statutes and amendments to codes; pt. 2, containing resolutions [etc.]. San Francisco, Bancroft-Whitney. 8°, shp., $6.75.

—The notary's manual (4th ed.), based upon the sections of the California codes relating to notaries public, with extracts from and notes on state Supreme Court decisions; also contains legal forms for the various notary's certificates and protest, prepared by B. M. Carlisle. San Francisco, A. Carlisle & Co., '11. c. 199 p. $1.50.

California and Arizona. Wilson's mechanic's lien, employers' liability, and hours of labor laws. Annot. Comp. by Calvert Wilson. Los Angeles, Cal., Baumgardt Pub. ['12] c. O. pap., 50 c.

Callender, Clarence N. *See* **Pierson, Ward Wright.**

Calvert, Bruce T. Rational education, the keynote of the rational school. Griffith, Ind., Open Road Press, '11. c. 7-76 p. por. 12°, 50 c.

Calls to service. Ridgeway, *Bp.* F. E. $1.60 n. Longmans.

Cambridge history of English literature. Ward, A. W:, *ed.* v. 8. $2.50 n. Putnam.

Cameron, Ruth. Chit-chat; cover designed by Gustave Bauman; front. by W: Stevens. Chic., G. M. Adams, '11. c. 6+15-190 p. 8°, $1.

Campbell, Reginald J: The new theology. [New ed.] N. Y., Macmillan, '12. c. '07. 9+258 p. D. (Macmillan's standard lib.) 50 c. n.

Campbell, T: Findley. Campbell's actual accounting; an apprenticeship in business; the modern method of instruction in elementary and advanced accounting, business forms, and business customs. Indianapolis, Bobbs-Merrill, '11. c. 6-135 p. il. forms, 4°, $2.

CANADA.

HISTORY.

Runk, L: B. Fort Louisburg; its two sieges and site to-day. Priv. pr. G: H. Buchanan Co.

Candler, Bp. Warren Akin. Wesley and his work; or, Methodism and missions; a volume of addresses. Nashville, Tenn., Pub. Ho. of M. E. Ch., So., '12. c. 223 p. D. $1.

Cann, Wilfred E., and Hastings, W: Wa. Manual of wrestling; prepared especially for teachers. Battle Creek, Mich., Hygiene and Physical Educ. Press, Lock Box 175, '12. c. 217 p. il. O. $1.75.

Cantell, M. T. Reinforced concrete construction. N. Y., Spon & C., '11. 136 p. il. 12°. $2 n.

Capital and profits. Reid, D: C. 10 c. Stockbridge Socialist Press.

Capus, M. Pour charmer nos petits; ed. by Clara Fairgrieve. Bost., Heath. 118 p. D. (Heath's modern language ser.) 50 c.

Carburetters and carburation. Leechman, D. $1 n. Spon & C.

Carlile, W. W. Monetary economics. N. Y., Longmans, '12. 12+307 p. O. $3 n.

Carlisle, B. M. *See* **California.** Notary's manual.

Carlstrom, J: Alcott. Carlstrom's adjustable systems, shoulder-measure coat and vest systems and adjustable trousers system; a complete treatise on the art and science of

cutting coats, vests and trousers. N. Y., J: J. Mitchell Co., [41 W. 25th St.,] '12. c. 229 p. il. diagrs., f°, $15.

Carnegie Institution of Washington, founded by Andrew Carnegie. Scope and organization. Issued on the occasion of the tenth anniversary, December 14, 1911. Wash., D. C., Carnegie Inst., '11. 34 p. il. nar. Q. pap., gratis.

Carnegie Institution of Washington. Year book no. 10, 1911. Wash., D. C., Carnegie Inst., '12. 16+296 p. pls. Q. $1.25; pap., $1.

Carnegie Inst. of Washington pubs. Q. Carnegie Inst.

—Bjerkens, *and others.* Dynamic meteorology. pt. 2, $6.

—Jones *and* Strong. Absorption spectra. $4.

—Osborne, *and others.* Feeding experiments. $1.

—Wright. Methods of petrographic-microscopic research. $2.

Carnival. Mackenzie, C. $1.30 n. Appleton.

Carroll, Benajah Harvey, ed. Standard history of Houston, Texas; from a study of the original sources. Knoxville, Tenn., H. W. Crew & Co. c. 9-499 p. front. pors. 8°, $15.

Carry, Mabel D. Betty Moore's journal. N. Y. and Chic., Rand, McNally, '12. c. 183 p. D. bds., $1 n.

Carson, T: Ranching, sport and travel; with 16 illustrations. N. Y., Scribner. 316 p. O. $3 n.

Carter, J: A. Christianity vs. railroading, by a Rock Island locomotive engineer. Kansas City, Mo., Western Bapt. Pub., '11. c. 94 p. por. 12°, 75 c.

Case, Ermine Cowles. Revision of the *Amphibia* and *Pisces* of the Permian of North America; with a description of Permian insects by E. H. Sellards, and a discussion of the fossil fishes by Louis Hussakof. Wash., D. C., Carnegie Inst. 7+179 p. (3 p. bibl.) il. pls. pap., $4.

Case, Shirley Jackson. The historicity of Jesus; a criticism of the contention that Jesus never lived; a statement of the evidence for His existence, an estimate of His relation to Christianity. Chic., Univ. of Chic. c. 7+352 p. D. $1.50 n.

Cases of conscience. Slater, T: v. 2. $1.75 n. Benziger.

Caspar's guide and map of Milwaukee; directory of the streets, house numbers and electric car lines; giving all points of interest and valuable information about the city. Milwaukee, Wis., C. N. Caspar Co. c. 188 p. 12°, pap., 25 c. n.

Castellane, Antoine, Marquis de. Men and things of my time: tr. by Alex. Teixeira de Mattos; with 13 portraits. Chic., McClurg, '12. 7+196 p. O. $1.75 n.

Castle, W: R., jr. The green vase. N. Y., Dodd, Mead, '12. c. 406 p. D. $1.30 n.

Cates, C: T., jr., rep. *See* **Tennessee.** *Supreme ct.* Repts.

Catholic (The) encyclopedia; an international work of reference on the constitution, doctrine, discipline, and history of the Catholic church; ed. by C: G. Hebermann, and others. In 15 v. v. 13. N. Y., R. Appleton Co. c. 15+800 p. il. por. maps, Q. $6; ¾ mor., $8; full mor., $15.

CATHOLIC CHURCH.

Bruner, J. Our priesthood. 90 c. n. Herder.

Catholic encyclopedia. v. 13. $6; $8; $15. R. Appleton Co.

Constituto Apostolica. 5 c. Benziger.

Cresswell, C. M. Roses of martyrdom. $1. Young Churchman.

Eisenring, C. J. Gospels for Lent. 80 c. n. Herder.

Franciscans. Andachtsbuch. 16 c. Seiz Bros.

Fulton, J. D. Why priests should wed. $1.12. J. King.

Jones, E. Beauty and truth of the Catholic Church. $1.50 n. Herder.

Nicholas, F. C. Independence of the Pope. 25 c. P. J. Kenedy & Sons.

Otten, B. J: Business of salvation. $1.25 n. Herder.

Pohle, J. Divine Trinity. $1.50. Herder.

Quin, M. Catholicism and the modern mind. $2.10 n. Longmans.

Roesler, A., *comp.* Psallite, Catholic English hymns. 50 c. Herder.

Slater, T: Cases of conscience for English-speaking countries, solved. v. 2. $1.75 n. Benziger.

Catskill Aqueduct. Flinn, A. D. 25 c. Engrs.' and Architects' Assn. of So. Cal.

Causeries on English pewter. De Navarro, A. $3.50 n. Scribner.

Chaldean (The); being an account of four of his reincarnate pilgrimages; from that amongst the ancinent Druids in the Isle of Oaks until his final deliverance and victory. Authorized ed. annot. and tr. by P. Davidson. Cleveland, Ga., A. Davidson, '11. c. 222 p. O. pap., 75 c.

Chalice of courage. Brady, C. T. $1.30 n. Dodd, Mead.

Chamberlain, Ja. Franklin and Arth. H: Europe; a supplementary geography. N. Y., Macmillan, '12. c. 9+258 p. il. D. (Continents and their people.) 55 c. n.

Chamberlain, J: Aldrich. *See* **American School of Correspondence.** Contracts.

Chamberlin, H: Harmon. Poems. Worcester, Mass., Davis & Banister, '11. c. 396 p. O. (Priv. pr.)

Champol, F. Back to the world; tr. from the French by L. M. Leggatt. N. Y., Benziger, '12. c. 378 p. por. O. $1.35 n.

Changes in bodily form of descendants of immigrants. U. S. Immigration Commission.

Chapman, J. Wilbur, D.D. The personal touch; inspiration for Christian workers. N. Y. and Chic., Revell. 12°, 50 c. n.

Power: "Received ye the Holy Ghost?" N. Y and Chic., Revell. 16°, bds., 50 c. n.

Character building in China. Mateer, R. M. $1 n. Revell.

Chartier, E: Morris. New modern dictation; a dictation manual comprising vocabulary, business letters, shorthand plates and legal forms for the teaching and learning of shorthand. Hammond, Ind., Modern Pub., '11. c. 249 p. 12°, $1.50.

Chase, Prentice W. Labor, law and justice; a treatise on workmen's compensation. Stamford, Ct., Bulletin Pub., '12. c. 132 p. S. pap., 50 c.

CHEMICAL TECHNOLOGY.

Alexander, T. Scientific meat-curing. $2. J. G. Graham.

Bateman, E. Forest products laboratory uses. A visual method for determining the penetration of inorganic salts in treated wood. Gov. Pr. Off.

Bleininger, A. V. Effect of heat on clays. $2. T. A. Randall & Co.

Davis, C: A. Uses of peat. Gov. Pr. Off.

McGarrity, J: T. Ginners' guide. $4. J: T. McGarrity.

McIntosh, J: G. Manufacture of varnishes. In 3 v. v. 1, $3.50 n.; v. 2, $4 n.; v. 3, $4.50 n. Van Nostrand.

Mastin, J. Chemistry, properties and tests of precious stones. $1 n. Spon & C.

Mathewson, W. E. Quantitative separation of mixtures of certain acid coal-tar dyes. Gov. Pr. Off.

U. S. Dept. of Agriculture Referee Board of Consulting Scientific Experts. Influence of saccharine on the nutrition and health of man. Gov. Pr. Off.

Wig, R. J. Effect of high-pressure steam on the crushing strength of concrete. Gov. Pr. Off.

CHEMISTRY.

Bryan, A. H. Analyses of sugar beets. (8 p. bibl.) Gov. Pr. Off.

Byers, H. G., *and* Knight, H: G. Notes on qualitative analysis. $1.50. Van Nostrand.

Grant, J. Chemistry of breadmaking. $1.40 n. Longmans.

Jones, H. C., *and* Strong, W: W. Absorption spectra of solutions of comparatively rare salts. $4. Carnegie Inst.

Parry, E. J. Food and drugs. 2 v. v. 1, $7 n.; v. 2, $3 n. Van Nostrand.

Thorpe, *Sir* E:, *and others.* Dictionary of applied chemistry. In 5 v. v. 1. Longmans.

Waterbury, L. A. Laboratory manual for the use of students in testing materials of construction. $1.50 n. Wiley.

Chemistry, properties and tests of precious stones. Mastin, J. $1 n. Spon & C.

Chester, G: Randolph. Five thousand an hour; how Johnny Gamble won the heiress; il. by H: Raleigh. Indianapolis, Bobbs-Merrill. c. 366 p. D. $1.25 n.

Chicago Bureau of Public Efficiency. Electrolysis of water pipes in the city of Chicago; report prepared by the Chic. Bu. of Public Efficiency. [Chic., '11. The bureau.] 71 p. pl. plans. fold. map. 8°, gratis.

Child's garden of verses. Stevenson, R. L: 35 c. McLoughlin Bros.

Children's Sunday hour of story and song. Moffat, S. B. $1.50. T. W. Ripley Co.

Chink in the armour. Lowndes, *Mrs.* M. A. B. $1.30 n. Scribner.

CHINA.

GEOGRAPHY AND TRAVEL.

Ball, J. D. Chinese at home. $2 n. Revell.

POLITICS AND GOVERNMENT.

American Academy of Political and Social Science. China; social and economic conditions. $1. Am. Acad. Pol. Sci.

Chinese grave-sculptures of the Han period. Laufer, B. $1.35 n. F. C. Stechert & Co.

Chit-chat. Cameron, R. $1. G. M. Adams.

Chittenden, H. J. *See* **Ohio.** *Supreme ct.* Procedure.

Christian and Mohammedan; a plea for bridging the chasm. Herrick, G: F: $1.25 n. Revell.

CHRISTIAN SCIENCE CHURCH.

Olston, A. B. Lecture on the facts and fables of Christian Science. 6 c. A. B. Olston.

Salchow, J: G. Views of the home of Rev. Mary Baker Eddy. $3. J: G. Salchow.

CHRISTIANITY.

Andrews, G: A. "After this manner." 25 c. n. Union Press.

Chapman, J. W. Personal touch.—Power; "Receive ye the Holy Ghost." ea., 50 c. Revell.

Hall, C: M. Little valleys; short devotional considerations. 80 c. n. Longmans.

Hayes, C: H. Bible lessons on Christian duty. 5 c. Young Churchman Co.

Humphrey, J. M. Gleanings from Emanuel's land. 50 c. True Gospel Grain Pub.

Jackson, H: E. Meaning of the cross. 50 c. Revell.

Leete, F: D. Christian brotherhoods. $1.50 n. Jennings & G.

Macy, S. B. Army of God. $1.25 n. Longmans.

Morgan, G: C. Sunrise; "Behold he cometh!" 50 c. n. Revell.

Peile, J. H. F. Sacrament of repentance. 90 c. n. Longmans.

Ramsay, S. W. M. First Christian century. 75 c. n. Doran.

Thomas, B. G., *comp.* Treasure thoughts for every Sunday. $1. A. L. Chatterton Co.

Young, D. T: Silver chains, meditations, devotional and expository. 50 c. n. Doran.

Christisis; higher soul culture. Clymer, R. S. $10. Philosophical Pub.

CHURCH AND CHURCH WORK.

Educational Settlement Committee. Toward educational peace. 36 c. n. Longmans.

Inge, W: R. Church and the age. 60 c. n. Longmans.

Love, J. F. Mission of our nation. $1 n. Revell.

Mathews, S. Scientific management in the churches. 50 c. n. Univ. of Chic.

Pope, W: C. Church in Saint Paul. $1. W: C. Pope.

Smith, W: W. Sunday-school of to-day. $1.25. Revell.

Wells, A. R. Junior text-book; a manual of questions and answers on Junior Christian endeavor work. 50 c. United Soc. of Christian Endeavor.

Cigarette boy. San Francisco, E: Hyatt. 16 p. O. pap., gratis.

Civil Service Chronicle, New York. How to get on the police force. Enl., completely rev. ed. N. Y., Civil Service Chronicle, '12. 92 p. 4°, 75 c.

Clark, Harold Hayward, and others. Electrical accidents in mines; their causes and prevention. '11. 10 p. pls. 8°, (U. S., Bu. of Mines, Miners' cir.)

Clark, H: W: Toward a perfect man. N. Y. and Chic., Revell. 12°, 75 c. n.

Clark, W: Lawrence. Elementary law; a scientific and up-to-date treatise on the first principles of American law. Austin, Tex., Gammel's Bk. Store. 500 p. $5.

Cline, McGarvey. Strength values for structural timbers. '12. 8 p. tabs., 8°, (U. S., Dept. of Agriculture, Forest Service, cir.)

Clow, G: B. Practical up-to-date plumbing; over 250 illustrations. Chic., Drake, '11. c. 261+50 p. il. pls. 12°, $1.50.

Clymer, Reuben Swinburne. Christisis; higher soul culture; prepared for the use of our teachers in the great work. Allentown, Pa., Philosophical Pub., ['11.] c. 5-192 p. 8°, $10.

Codd, M. A. Electrical ignition for internal combustion engines. N. Y., Spon & C., '11. 164 p. il. 12°, $1.25 n.

Collier, Horace Stansfield, ed. *See* **Hutchison, Rob., M.D.**

Collodi, C., pseud. *See* **Lorenzini, Carlo.**

Colour in woven design. Beaumont, R. $6 n. Van Nostrand.

Columbia elementary geography. Schmucker, S: C. 65 c. Hinds, Noble & Eldredge.

Columbia Univ. lectures. 12°. Lemcke & B.

—Pollock. Genius of the common law. $1.50 n.

Columbia Univ. studies in history, economics and public law; ed. by the faculty of political science. O. Longmans.

—Levine. Labor movement in France. $1.50.

Cooper, Clayton Sedgwick. World-wide Bible study. Phil., Sunday Sch. Times Co. c. 10+234 p. pls. D. $1 n.

Copping, Arth. E. A journalist in the Holy Land; glimpses of Egypt and Palestine; il. by Harold Copping. N. Y. and Chic., Revell, '12. 14+248 p. O. $2 n.

Cowperthwait, J: Howard. Separate reserve associations preventive of financial panics and suitable to American conditions. [N. Y.,] Am. News Co., '11. c. 44 p. 8°, 25 c.

Craig, Austin. Writings and addresses; ed. by Martyn Summerbell. Dayton, O., Christian Pub. Assn., '11. c. 433 p. il. facsim. pls. pors. 12°, $1.50.

Crane, Fk. God and democracy. Chic., Forbes & Co., '12. 72 p. D. $1 n.

Creevey, Mrs. Caroline A. Harper's guide to wild flowers. N. Y., Harper, '12. c. 554 p. il. O. $1.75 n.

Cresswell, C. M. Roses of martyrdom; stories of the "noble army of martyrs" for children; with 8 il. in colours. Milwaukee, Wis., Young Churchman. 9+115 p. O. $1.

Croscup, G: E. Historical charts of the life and ministry of Christ; with an outline harmony of the Gospels; with an introd. by Matthew B. Riddle. Phil., Sunday Sch. Times Co., '12. c. 40 p. front. maps, fold. maps, Q. (Gospel history of our Lord made visible.) $1 n.

Cross, Ira B. The essentials of Socialism. N. Y., Macmillan, '12. c. 9+152 p. (21 p. bibl.) S. $1 n.

Cubberley, Ellwood Patterson. The improvement of rural schools. Bost., Houghton Mifflin. c. 9+75 p. D. (Riverside educational monographs; ed. by H: Suzzallo.) 35 c.

Cullum, Ridgwell. The one-way trail; a story of the cattle country. Phil., G. W. Jacobs, '11. c. 415 p. O. $1.25 n.

Currier, Alb. H. The present day problem of crime. Bost., Badger. c. 179 p. D. $1 n.

Curwood, Ja. Oliver. Flower of the north; a modern romance. N. Y., Harper, '12. c. 307 p. D. $1.30 n.

Cushing, Luther Stearns. The blue book of parliamentary law; rules of proceeding and debate in deliberative assemblies. New ed., with many additional notes by Alb. S. Bolles, including the Declaration of Independence and the Constitution of the United States. Phil., Winston. c. '01-'07. 239 p. D. (Blue book ser.) 75 c.

Daily bread. Gibson, W. W. $1.25 n. Macmillan.

"Dame Curtsey," pseud. *See* **Glover, Ellye Howell.**

"Danby, Fk.," pseud. *See* **Frankau, Mrs. Julia.**

Dance of the seasons. Monroe, H. 25 c. R. F. Seymour Co.

Danish fairy tales; tr. by J. Grant Cramer. Bost., Badger. c. 122 p. D. $1 n.

Darling, C: Rob. Pyrometry; the measurement of high temperatures. N. Y., Spon & C., '11. c. 200 p. il. 12°, $2 n.

Dassler, C: F: W: *See* **Kansas** form book.

Data regarding operations of infants' milk depots. Kerr, J: W. Gov. Pr. Off.

Davies, Laura Victoria. Davies poems. [Minneapolis, Minn., Syndicate Pr., '12.] c. 99 p. il. por. 8°, $1.50.

Davis, C: Alb. The uses of peat for fuel and other purposes. '11. 214 p. fold. map, diagr., 8°, (U. S., Dept. of the Interior, Bu. of Mines, bull.)

Davis, Parke Hill. Football, the American intercollegiate game. N. Y., Scribner, '11. c. 12+504 p. pls. f°, $2.50 n.

Davis, Royall O. E. The effect of soluble salts on the physical properties of soils. '11. 38 p. tabs., pls. 8°, (U. S., Dept. of Agriculture, Bu. of Soils, bull.)

Dearmer, Rev. Percy. The dragon of Wessex; a story of the days of Alfred. Milwaukee, Wis., Young Churchman. 8+310 p. map, O. $1.40.

Death. Maeterlinck, M. $1 n. Dodd, Mead.

Debaters' handbook ser. 8°, $1 n. H. W. Wilson Co.

—Fanning, *comp.* Selected articles on direct primaries.

—Morgan, *comp.* Selected articles on direct primaries.

—Phelps, *comp.* Selected articles on federal control of interstate corporations. $1 n.

Declaration of Independence. *See* **United States.**

Deiser, G: Fairheller. The law relating to conflicting uses of electricity and electrolysis. Phil., T. & J. W. Johnson Co., '11. c. 5-15+138 p. 8°, $2.50.

Del Mar, Algernon. Stamp milling; a treatise on practical stamp milling and stamp mill construction. N. Y., McGraw-Hill, '12. c. 10+134 p. il. 8°, $2 n.

De Luxe Building Co., Los Angeles, Cal. "The draughtsman," a book on the bungalow; showing the latest and advanced designs of this particular type of architecture. Los Angeles, Cal., De Luxe Bldg. Co., ['12.] c. 40 p. il. plans, obl. 16°, 25 c.

Delvin, Rob. T. Law of real property and deeds. 3d ed. v. 3, Deeds. Chic., Callaghan, '11. c. 8°, $6.50.

Democratic England. Alden, P. $1.50 n. Macmillan.

De Navarro, Antonio. Causeries on English pewter. N. Y., Scribner. 17+96 p. pls. O. (Country life lib.) $3.50 n.

Department store. Böhme, M. $1.30 n. Appleton.

Deutscher humor. Betz, F:, *comp.* 30 c. Heath.

Developing into manhood. Hall, W. S. 25 c. Assn. Press.

Dey, Frederic Van Rensselaer. The magic story. Brooklyn, N. Y., F. E. Morrison. c. '00-'08. 53 p. front. nar. S. bds., 50 c., leath., $1.

Dickens, C: Charles Dickens as editor; being letters written by him to William Henry Wills, his sub-editor; selected and ed. by R. H. Lehmann. N. Y., Sturgis & W., '12. 16+404 p. pors. O. $3.25 n.

Stories of Christmas time. N. Y., McLoughlin Bros. 187 p. il. O. 50 c.

Wisdom of Dickens; comp. by Temple Scott. N. Y., Kennerley, '08. 158 p. front. sq. 16°, leath., $1 n.

The works of Charles Dickens; with introd., critical comments, and notes. N. Y., P. F. Collier & Son, '11. c. 25 v., fronts. pls. 8°, $19.

Diehl, Hermann. Diehl's tobacco cable code N. Y., F. C. Stechert & Co., [29-35 W. 32d St.] c. 12+212 p. obl. O. $25 n.

Diet for the sick. Lewis, H. E., *comp.* $1. Am. Med. Pub.

DILLINGHAM, John H.

Bartlett, J. H. John H. Dillingham. $1. Knickerbocker Press.

Divine Trinity. Pohle, J. $1.50. Herder.

Do the arts make for peace? Mather, F. J., *jr.* Am. Assn. Inst. Conciliation.

Dobbs, J: Franklin. From Bunker Hill to Manila Bay: record of battles for American independence, the preservation of the union, and the extension of territory. N. Y., F. C. Stechert & Co., c. '06. 325 p. il. 8°, $2.

DOMESTIC ANIMALS.

Barton, F. T. Boy fancier; a manual of domestic pets. $2 n. Dutton.

Beuoy, G: What is a capon and why? 50 c. F. P. Burnap Staty. and Pr.

Bratt, W: H. History of the Sussex fowl. 25 c. Am. Sussex Poultry Club.

Fishel, U. R. Poultry for pleasure and profit. 25 c. U. R. Fishel.

Gillette, G: K. Gillette poultry houses. $1. Sugar Brook Farm Co.

Richardson, C: New book of the horse. $12; $15. Cassell.

Robinson, J: H: Principles and practice of poultry culture. (9 p. bibl.) $2.50. Ginn.

Wing, J. E. Sheep farming in America. $1. Breeders' Gazette.

Wolvin, W. V. $100 hen. $1. Farm & Orchard Pub.

Dominant chord. Kimball, E:, *pseud.* $1.25 n. L. C. Page.

Dorrington, Alb. The radium terrors; il. by A. C. Michael. Garden City, N. Y., Doubleday, Page, '12. c. '10-'12. 361 p. D. $1.20, fixed.

Dostoieffsky, Fedor Mikhailovitch. Crime and punishment. N. Y., Brentano's, '10. 455 p. 12°, $1.25 n., bxd.

Dowd, Emma C. Polly of the hospital staff. Bost., Houghton, Mifflin. c. 289 p. col. pls. D. $1 n.

Doxee. *See* **Iowa.** Herrick and Doxee's probate law.

Dragon of Wessex. Dearmer, P. $1.40. Young Churchman.

Drapery business. Bayley, J. E. $2. Pitman.

"Draughtsman, The"; a book on the bungalow. De Luxe Building Co. 25 c. De Luxe Bldg. Co.

DRAMA.

Bennett, E. A. Polite farces. $1 n. Doran.

Burton, L. D. Every child. 25 c. C. W. Thompson & Co.

Dukes, A. Modern dramatists. $1.50. C: H. Sergel & Co.

Everett, E. Everystudent. 25 c. Flanagan.

Galsworthy, J: The pigeon. 60 c. n. Scribner.

Holberg, L., *Baron.* Three comedies. $1.25 n. Longmans.

Holweck, F. G. Seal of confession. 25 c. n. Herder.

How to write and market moving picture plays. $1.50. Photoplay Enterprise Assn.

Irish, M. Plays and comedies for little folk. 30 c. Flanagan.

Kennedy, C: R. Terrible meek. $1 n. Harper.

Leavitt, M. B. Fifty years in theatrical management. $5. Broadway.

Molière, J. B. P. Plays. 3 v. ea., $1 n. Putnam.

Newberry Library. Materials for the study of the English drama. 50 c. Newberry Lib.

Shakespeare, W: Works. The Ben Greet Shakespeare. v. 1-2. ea., 60 c. n.; 90 c. n. Doubleday, Page.

Shakespeare, W: Works. Tudor Shakespeare. v. 9. 25 c. n.; 35 c. n.; 55 c. n. Macmillan.

Shakespeare, W: The tempest. $20. Rowfant Club.

Sinclair, U. B., *jr.* Plays of protest. $1.50. n. Kennerley.

Strindberg, J. A. Plays. $1.50 n. Scribner.

Syrett, N. Old miracle plays of England. $1.50 n. Longmans.

Tolstoi, L. N., *Count.* Forged coupon and other stories and dramas. $1.25. T: Nelson & Sons.

Zangwill, I. War god. $1.25 n. Macmillan.

Dreiser, Thdr. Sister Carrie. N. Y., Harper, '12. c. '00. 557 p. D. $1.35 n.

Driver, Canon S: Rolles, and Kirkpatrick, Dean Alex. Fs. The higher criticism; four papers. New ed. N. Y., Doran, '12. 88 p. 12°, 50 c. n.

Drums of the fore and aft. Kipling, R. 50 c. McLoughlin Bros.

Drunkard, The. Gull, C. A. E: R. $1.35 n. Sturgis & W.

Dubois, Paul. The education of self (L'éducation de soi-même); auth. tr. by E: G. Richards. N. Y., Funk & W., '11. c. 349 p. D. $1.50 n.

DUDLEY, Charles Benjamin. American Society for Testing Materials.

Memorial volume commemorative of the work of Charles Benjamin Dudley. (4 p. bibl.) $2.50. Am. Soc. for Test. Materials.

Dukes, Ashley. Modern dramatists. Chic., [Dramatic Pub., 542 S. Dearborn St.] 6+310 p. D. $1.50.

Dunant, Jean Henri. The origin of the Red Cross "Un souvenir de Solferino"; tr. from the French by Mrs. D: H. Wright. Phil., Winston, '11. c. 11+90 p. por. '12°, $1.

Dunn, S: O. The American transportation question. N. Y., Appleton, '12. c. 11+289 p. D. $1.50 n.

Dunseath, Ja. A. *See* **Arizona.** Sup. ct. Repts.

Durell, Fletcher. Plane and spherical trigonometry; with chapters on plane surveying by H: A. Converse. N. Y., C: E. Merrill, '12. c. 295+3-32 p. il. por. diagrs., 8°, $1.40.

Duty and conscience. King, *Bp.* E: 80 c. Young Churchman.

Dynamic meteorology and hydrography. Bjerkens, V. pt. 2, $6. Carnegie Inst.

Ealing miracle. Newte, H. W. C. $1.25 n. J: Lane.

Earle, Mortimer Lamson. The classical papers of Mortimer Lamson Earle; with a memoir. N. Y., Lemcke & B., '12. c. 29+298 p. (5½ p. bibl.) por. O. $3 n.

Early court of Queen Victoria. Jerrold, C. $3.75 n. Putnam.

Early stories and songs for new students of English. Barnes, M. C. 60 c. n. Revell.

Earning power of railroads, 1911. Mundy, F. W., *comp. and ed.* $2.50. Moody's Mag.

EAST (The).

Hardy, E: J: Unvarying East. $2 n. Scribner.

ECONOMICS.

Johnson, L. E. American house of industry. gratis. Stone Pr. and Mfg. Co.

Marshall, W: V. Curb to predatory wealth. $1. Fenno.

Meyer, H. H: B., *comp.* Select list of references on employers' liability. 25 c. Gov. Pr. Off.

Rawie, H: Standard price of cotton. 25 c. H: Rawie.

Winter, C: E. Production, prices and the tariff. Gov. Pr. Off.

Edle blut. Wildenbruch, E. 60 c. Allyn & Bacon.

Edmonston, Gabriel. A genealogical history of the Follin family in America. Wash., D. C., the author, '11. 142 p. pls. pors. facsims., coats of arms (partly col.) 8°, $8.

EDUCATION.

Berle, A. A. School in the home. $1 n. Moffat, Y.

Buchner, E: F., *and others.* Graduate and undergraduate courses and degrees in education. 50 c. Univ. of Chic.

Burtsall, S. A. Story of the Manchester High School of Girls. $1.60 n. Longmans.

Calvert, B. T. Rational education. 50 c. Open Road Press.

Clark, H: W. Toward a perfect man. 75 c. n. Revell.

Cowell, K. F., *and* Gilbert, C: B. American school readers. Fifth reader. 50 c. n. Macmillan.

Cubberley, E. P. Improvement of rural schools. 35 c. Houghton Mifflin.

Jackson, G: L. Syllabus of course in education. 30 c. G: Wahr.

King, I. Social aspects of education. $1.60 n. Macmillan.

Ledyard, M. F., *and* Breckenfield, B. H. Primary manual work. (4 p. bibl.) $1.20. M. Bradley Co.

Leland A. P, Educational theory and practice of T. H. Green. 75 c. Teachers' Coll., Columbia Univ.

New York State Education Dept. Schools of agriculture, mechanic arts and home-making. (20 p. bibl.) N. Y. State Educ. Dept.

Perry, A. C., *jr.* Outlines of school administration. (10 p. bibl.) $1.40 n. Macmillan.

Ravenal, S: W. Ravenal's road primer. $1 n. McClurg.

Suzzallo, H: Teaching of primary arithmetic. 60 c. n. Houghton Mifflin.

Taylor, A. R. Among ourselves. $1. O. P. Barnes.

U. S. Bureau of Education. List of publications of the United States Bureau of Education available for free distribution. Gov. Pr. Off.

Education of self. Dubois, P. $1.50 n. Funk & W.

Educational Settlement Committee. Towards educational peace, a plan of resettlement in English elementary education. N. Y., Longmans, '10. 59 p. 4°, 36 c. n.

Eggert, Rob. The Log House Club. Phil., Winston, '11. c. 279 p. 12°, $1.

Eisenring, C. J. Gospels for Lent and the passion of Christ; readings at divine service during the forty days of Lent, with short mediations for the faithful; rendered from the German by C: Cannon. St. Louis, Herder, '11. c. 8+178 p. 8°, 80 c. n.

Ejected of 1662. Nightingale, B. 2 v. $9 n. Longmans.

Eldridge, E: H: *See* **Fritz, Rose L.**

Eldridge, Maurice Owen. *See* **Pennypacker, Ja. Edm., jr.**

Electric ignition for combustion motors. Jones, F. R. $4 n. Wiley.

Electric motor and its practical operation. Burns, E. A. $1.50. J. G. Branch Pub.

ELECTRICAL ENGINEERING.

Brooks, M., *and* Turner, H. M. Inductance of coils. 40 c. Univ. of Ill.

Burns, E. E. Electric motor and its practical operation. $1.50. J. G. Branch Pub.

Codd, M. A. Electrical ignition for internal combustion engines. $1.25 n. Spon & C.

Jones, F. R. Electric ignition for combustion motors. $4 n. Wiley.

Schneider, N. H. Low voltage electric lighting. 25 c. n. Spon & C.

Storrow, S., *and* Lighthipe, J. Some notes on recent dams by S: Storrow, and Some reminiscences of Edison days in Europe by J. Lighthipe. 25 c. Engrs.' and Architects' Assn. of So. Cal.

Electrical accidents in mines. Clark, H. H. Gov. Pr. Off.

Electrolysis of water pipes in the city of Chicago. Chicago Bureau of Public Efficiency. gratis. Chic. Bu. of Public Efficiency.

Elements of physics. Houston, E. J. $1.25. Hinds, Noble & Eldredge.

Elliott, C: Gleason. Engineering for land drainage; a manual for the reclamation of lands injured by water. 2d ed., rewritten. N. Y., Wiley, '12. c. 16+339 p. il. tabs., diagrs., 12°, $2.

Elliott Gray, jr. Maynard, C. $1 n. Revell.

Elliott, Howard. Public opinion, its effect on business; address before the Publicity Club of Minneapolis, Minneapolis, Minn., January 10, 1912. Minneapolis, Minn., Northern Pacific Railway Co. 15 p. O. pap., gratis.

Relation between the farmer and the railroad. Address at the Tri-State Grain and Stock Growers' Association, Fargo, N. D., January 17, 1912. St. Paul, Minn., Northern Pacific Railway Co. 19 p. O. pap., gratis.

The work of the farmer and of the railroad in Minnesota. Address before the Minnesota Agricultural Society at the State capitol, St. Paul, Minn., January 9, 1912. St. Paul, Minn., Northern Pacific Railway Co. 19 p. O. pap., gratis.

Elliott, Ja. Gravitation is the dynamics of plant life. Carlisle, Pa., [the author.] 32 p. fold. tab. O. pap., 25 c.

Ellis, J: Breckenridge. Fran; il. by W. B. King. Indianapolis, Bobbs-Merrill. c. 380 p. D. $1.25 n.

Ellis Publishing Company. Business directions used in connection with Ellis industrial bookkeeping; a direct didactic method of presenting mercantile, manufacturing and corporation bookkeeping and business methods. 1912 ed. Battle Creek, Mich., Ellis Pub. ['12] c. 75 p. 8°, 50 c.

ELOCUTION AND ORATORY.

Wisconsin Memorial Day annual, 1912. Democrat Pr.

Emmons, G: Thornton. Tahltan Indians; il. by specimens in the George G. Heye Collection. Phil., Univ. of Pa., '11. 120 p. maps, pls. Q. (Univ. of Pa. anthropological pubs. of the Univ. Museum.) pap., $5.

Encouragement of rifle practice. U. S. War Dept. Gov. Pr. Off.

ENGINEERING, TECHNOLOGY, ETC.

American School of Correspondence, Chicago. Telephony. $4. Am. Sch. of Corr.

Bellasis, E. S. Punjab rivers and works. $3.50 n.; $3 n. Spon & C.

Branch, J. G. One thousand questions and answers for engineers. $1.50. J. G. Branch Pub.

Chicago Bureau of Public Efficiency. Electrolysis of water pipes in the city of Chicago. gratis. Chic. Bu. of Public Efficiency.

Clark, H. H. Electrical accidents in mines. Gov. Pr. Off.

Del Mar, A. Stamp milling. $2 n. McGraw-Hill.

Elliott, C: G. Engineering for land drainage. $2. Wiley.

Haynes, J: R. Federal mining commission. Gov. Pr. Off.

Housden, E. E. Precise and therefore economic calculation of pipe drain and sewer dimensions. $1 n. Longmans.

Ingalls, J. M. Interior ballistics. $3 n. Wiley.

Jones, F. E. Electric ignition for combustion motors. $4. Wiley.

Levy, E. D. Elementary lessons in typography. 50 c. An. Int. Coll. Press.

McCullough, E. Engineering as a vocation. $1. D: William Co.

Manual of style; compilation of topographical rules. $1; 75 c. Univ. of Chic.

Marchant, W. H. Wireless telegraphers' guide. $1.50 n. Macmillan.

Meyer, H: C. Steam power plants. $2 n. McGraw-Hill.

Miller, E: F., *and others.* Problems in thermodynamics and heat engineering. 75 c. Wiley.

Pierce, E: R. Practical manual of steam and hot-water heating. $2.50. Domestic Engineering Co.

Schaff, S. R. Essential points governing the financial value of engineering property. $1. Richardson Press.

Sellander, H. W. Lightning calculator for marine engineers. $2.50. King's Bookstore.

Sirch, C. Technology and structure of aerodynamics. 25 c. Engrs.' and Architects' Assn. of So. Cal.

Snelling, W. O., *and* Cope, W. C. Rate of burning of fuse. Gov. Pr. Off.

Storrow, S:, *and* Lighthipe, J. Some notes on recent dams. 25 c. Engrs.' and Architects' Assn. of So. Cal.

Swingle, C. F., *and others.* Standard American encyclopedia of steam engineering. $8. F. J. Drake.

Van Deventer, H. R. Telephonology. $4 n. McGraw-Hill.

Wallis-Tayler, A. J. Refrigeration. $4.50 n. Van Nostrand.

For a complete list of the month's publications on ENGINEERING *see, besides the above, these subjects:*

AERONAUTICS,	ELECTRICAL ENGINEERING,
ARCHITECTURE,	MANUFACTURING,
BUILDING,	RAILROADS,
CHEMICAL TECHNOLOGY,	ROADS,
CONCRETE,	SEWAGE.

Engineering education ser. 8°. McGraw-Hill —Hool. Elements of structure. $2.

Engineering record ser. 8°. McGraw-Hill. —Meyer. Steam power plants. $2.

Engineer's impression of the Panama Canal. Schuyler, J. D. 25 c. Engrs.'s and Architects' Assn. of So. Cal.

ENGLAND.

GEOGRAPHY AND TRAVEL.

Markino, Y. Miss John Bull. $1.50. Houghton Mifflin.

HISTORY.

May, *Sir* T: E. Contitutional history of England since the accession of George the Third. In 3 v. v. 1-2, $4.50 n. (not sold separately); v. 3, $3.50 n. Longmans.

Trevelyan, *Sir* G: O. George the Third and Charles Fox. In 2 v. v. 1, $2 n. Longmans.

LITERATURE.

Dickens, C: Wisdom of Dickens. $1 n. Kennerley.

Dickens, C: Works. 25 v. $19. P. F. Collier & Son.

Saintsbury, G: E: B. History of English criticism. $2.75 n. Dodd, Mead.

Ward, A. W:, *and* Waller, A. R., *eds.* Cambridge history of English literature. v. 8, $2.50 n. Putnam.

POLITICS AND GOVERNMENT.

Alden, P. Democratic England. $1.50 n. Macmillan.

Rees, *Sir* J. D. Current political problems. $1.40 n. Longmans.

English (The) catalogue of books (including the original "London" and "British" catalogues), giving in one alphabet, under author, title and subject, the size, price, month and year of publication, and the publisher of books issued in the United Kingdom of Great Britain and Ireland. v. 8, January, 1906, to December, 1910. [N. Y., Publishers' Weekly,] '11. 1495 p. Q. hf. leath., $27.50 n.

ENGLISH LANGUAGE.

Barnes, M. C. Early stories and songs for new students of English. 60 c. n. Revell.

Morris, C: Self-pronouncing dictionary. 75 c. Winston.

Roberts, P: English for coming Americans. 50 c. Assn. Press.

Sheffield, A. D. Grammar and thinking. $1.50 n. Putnam.

Webster, N. New illustrated dictionary. $4. Syndicate Pub.

Webster, W: F. English for secondary schools. 90 c. Houghton Mifflin.

Eno, Joel Nelson. Thoughts for the thoughtful on the principles of evolution. New Haven, Ct., The author, ['11.] c. 12 p. 8°, 15 c.

EPISCOPAL CHURCH.

Hollis, G. What the church did for England. 60 c. Young Churchman.

Holmes, *Canon* F. E: Days of the week. 40 c. n. Young Churchman.

Nightingale, B. Ejected of 1600. 2 v. (8 p. bibl.) $9 n. Longmans.

Wakeford, J: Out of ivory palaces. 35 c. n.—Steadfastly purposed; notes of a retreat for churchwomen. $13.50 n. Longmans.

Equity. American School of Correspondence. In 3 pts. $1.50. Am. Sch. of Correspondence.

Equity. Simkins, W: S. $6.50. Vernon Law Bk. Co.

Eskimo hunters in Labrador. Hutton, S. K. $3.50 n. Lippincott.

ESSAYS.

Belloc, H. First and last. $1.25 n. Dutton.

Eulalia, *Infanta of Spain.* Thread of life. $1.25 n. Duffield.

Favre de Coulevain, *Mlle.* Heart of life. $1.25 n. Dutton.

Ha-'Am, A. Selected essays. $1.50. Jewish Publication Soc. of Am.

Nesbit, W: D. Friend o' mine.—Your best friend. ea., 50 c. P. F. Volland & Co.

Spender, J: A. Comments of Bagshot (second series). $1.25 n. Holt.

Essential thing. Hodges, A. $1.30 n. Dodd, Mead.

Essentials of Socialism. Cross, I. B. $1 n. Macmillan.

ETHICS.

Boaz, F. Anthropologist's view of war. Am. Assn. for Int. Conciliation.

Cameron, R. Chit-chat. $1. G. M. Adams.

King, *Bp.* E: Duty and conscience. 80 c. Young Churchman.

Mather, F. J., *jr.* Do the arts make for peace? Am. Assn. Int. Conciliation.

Eulalia, Infanta of Spain, Comtesse de Avila. The thread of life; auth. tr. from the original French. N. Y., Duffield, '12. c. 285 p. por. D. $1.25 n.

EUROPE.

GEOGRAPHY AND TRAVEL.

Chamberlain, J. F. *and* A. H: Europe; a supplementary geography. 55 c. n. Macmillan.

Hood, C: N. Europe on $4 a day. Rollingstone Club of Am.

"The Princess," *pseud.* Traveller's tales. $2. Putnam.

Evanston, (Ill.) First Methodist Episcopal Church. Queen Esther Circle, comp. Queen Esther cook book. [Evanston, Ill., Index Pub., '11.] c. 161 p. 8°, 75 c.

Everett, Edith. Everystudent, his encounters in pursuit of knowledge; a modern morality play in one act. Chic., Flanagan, c. 26 p. D. pap., 25 c.

Everett, Milton. Central West Texas. Austin, Tex., [Texas Dept. Agri.,] '11. 45 p. 8°, (Texas, Dept. of Agriculture, bull.) gratis.

Every man his own banker. Rice, I. L: 5 c. Kennerley.

Everychild; a morality play. Burton, L. D. 25 c. C. W. Thompson & Co.

Everystudent. Everett, E. 25 c. Flanagan.

Evjen, J: Oluf. Lutheran Germany and the Book of Concord; a treatise on confessional subscription. Minneapolis, Minn., Free Ch. Bk. Concern, '11. 76 p. O. pap., 50 c.

Expositor's dictionary of texts. Nicoll, *Sir* W: R. 2 v. $10 n. Doran.

Fabre, Jean Henri. The life and love of the insect; tr. by Alex. Teixeira de Mattos. N. Y., Macmillan, '11. 10+262 p. pls. D. $1.75 n.

Faguet, Emile. The cult of incompetence. N. Y., Dutton. 16+236 p. 12°, $1.50 n.

Fair Americans. Fisher, H. $3. Scribner.

Falmouth, Lady. Talks about ourselves; simple teaching in hygiene and physiology. N. Y., Dutton. 16+350 p. il. 12°, 60 c. n.

Family prayers. Committee of the General Assembly of the Presbyterian Church. 5 c. Presb. Bd. of Publication.

Fanning, Clara Eliz., comp. Selected articles on direct primaries. 3d and rev. ed. Minneapolis, Minn., H. W. Wilson Co., '11. 20+145 p. (10 p. bibl.) 8°, (Debaters' handbook ser.) $1 n.

Fansler, Harriott Ely. Types of prose narratives; a text-book for the story writer. Chic., Row, Peterson & Co., '11. c. 26+672 p. (13 p. bibl.) 16°, $1.50.

Faris, J: T., ed. The twentieth century adult class at work; reports of two adult class sessions. Phil., Westminster Press, '12. c. 38 p. S. pap., 10 c.

Farm boys and girls. McKeever, W: A. $1.50 n. Macmillan.

Farnborough, Lord. *See* **May, Sir T: Erskine.**

Farnell, L: R: Greece and Babylon; a comparative sketch of Mesopotamian, Anatolian and Hellenic religions. [N. Y., Scribner,] '11. 12+311 p. O. $3 n.

The higher aspects of Greek religion; lectures delivered at Oxford and in London in April and May, 1911. N. Y., Scribner, '12. 155 p. O. (Hibbert lectures, second ser.) $2 n.

Farnol, Jeffery. My lady Caprice; front. by Charlotte Weber Ditzler. N. Y., Dodd, Mead, '12. c. '06-'07. 289 p. S. $1 n.

Farquhar, Cosmo, comp. Cosmo cipher words, 117,000 of them, consecutively numbered; 5 letters each; 2 letter variation in each and every word; no check necessary; any two words may be combined and written as one ten letter word; errors are impossible without immediate detection, and can be corrected in most cases without having messages repeated, by referring to mutilation table at end of book. Paterson, N. J., Paterson Composition Co., '11. c. 132 p. f°, $35.

Fathers of men. Hornung, E. W: $1.30 n. Scribner.

Favre de Coulevain, Mlle., ["Pierre de Coulevain," pseud.] The heart of life. N. Y., Dutton. 6+402 p. 12°, $1.25 n.

Federal graduated income tax; a debate; the constructive and rebuttal speeches of the representatives of the University of Chicago, in the 13th annual contests of the League against Northwestern and Michigan, January 20, 1911. Chic., Univ. of Chic., '11. 46 p. pap., $1.50 n.

Federal incorporation; two debates; the constructive and rebuttal speeches of the representatives of the University of Chicago vs. University of Michigan and University of Chicago vs. Northwestern University in the 10th annual contests of the Central Debating League, January 17, 1908. Chic., Univ. of Chic., '11. 75 p. O. pap., $1.50 n.

Federal mining commission. Haynes, J: R. Gov. Pr. Off.

Feeding experiments with isolated food-stuffs. Osborne, T: B. $1. Carnegie Inst.

Ferguson, C: The religion of democracy. Rev. ed. N. Y., Kennerley, '11. c. 154 p. D. bds., $1 n.

Fergusson, J: Coleman. Fergusson's percentage unit of angular measurement, with logarithms; also a description of his percentage theodolite and percentage compass; for the use of surveyors, navigating officers, civil and military engineers, universities and colleges. N. Y., Longmans, '12. 67+666 p. Q. $20 n.

FICTION.

ADULT.

Abbott, A. Stolen bridegroom. 75 c. n. Revell.

Alexander, M. Beyond the law. $1.35 n. Putnam.

Allen, F. N. S. Plain path. $1.30 n. Houghton Mifflin.

Andrews, M. R. S. Counsel assigned. 50 c. n. Scribner.
Angellotti, M. P. Burgundian. $1.30 n. Century Co.
Bailey, H. C. Lonely queen. $1.20 n. Doran.
Baker, *Mrs.* H. Wynastons. $1.50. Broadway.
Balzac, H. de. Love in a mask. $1 n. Rand, McNally.
Beerbohm, M. Zuleika Dobson. $1.30 n. J: Lane.
Bennett, E. A. Matador of the Five Towns. $1.20 n. Doran.
Benson, R. Knight in denim. $1.25 n. Scribner.
Böhme, M. Department store. $1.30 n. Appleton.
Bowen, M. God and the king. $1.35 n. Dutton.
Bradford, L. M. Soul garden. 50 c. Augustana Bk. Concern.
Brady, C. T. Chalice of courage. $1.30 n. Dodd, Mead.
Brentwood, E. Hector Graeme. $1.25 n. J: Lane.
Bryant, M. Adjustment. $1.35 n. Duffield.
Bull, A. Reckoning of heaven. $1 n. A. Bull.
Carry, M. D. Betty Moore's journal. $1 n. Rand, McNally.
Castle, W: R., *jr.* Green vase. $1.30 n. Dodd, Mead.
Chaldean (The). 75 c. A. Davidson.
Champol, F. Back to the world. $1.35 n. Benziger.
Chester, G: R. Five thousand an hour. $1.25 n. Bobbs-Merrill.
Cullum, R. One-way trail. $1.25 n. Jacobs.
Curwood, J. O. Flower of the north. $1.30 n. Harper.
Dearmer, P. Dragon of Wessex. $1.40. Young Churchman.
Dey, F. V. Magic story. 50 c. F. E. Morrison.
Dickens, C: Stories of Christmas time. 50 c. McLoughlin Bros.
Dorrington, Alb. Radium terrors. $1.20, fixed. Doubleday, Page.
Dostoieffsky, F. M. Crime and criminals. $1.25 n. Brentano's.
Dowd, E. C. Polly of the hospital staff. $1 n. Houghton Mifflin.
Dreiser, T. Sister Carrie. $1.35 n. Harper.
Ellis, J. B. Fran. $1.25. Bobbs-Merrill.
Farnol, J. My lady Caprice. $1 n. Dodd, Mead.
Fletcher, M. Fugitive. $1.35 n. Longmans.
Frankau, *Mrs.* J. Joseph in jeopardy. $1.35 n. Macmillan.
Freeman, *Mrs.* M. E. W. Butterfly house. $1.20 n. Dodd, Mead.
Goring-Thomas, A. R. Wayward feet. $1.25 n. J: Lane.
Gull, C. A. E: R. The drunkard. $1.35 n. Sturgis & W.
Haggard, *Sir* H: R. Red Eve. $1.20, fixed. Doubleday, Page.
Hall, F. A voice in the night. 75 c. Sunday Sch. Times.
Haines, D. H. Return of Pierre. $1.20 n. Holt.
Hewlett, M. H. Birth of Roland. $3. R. F. Seymour Co.
Hodges, A. Essential thing. $1.30 n. Dodd, Mead.
Hornung, E. W: Fathers of men. $1.30 n. Scribner.
Hough, E. John Rawn, prominent citizen. $1.25 n. Bobbs-Merrill.
Hughes, R. The old nest. $1 n. Century Co.
Hume, F. W. Mystery queen. $1.25 n. Dillingham.
Isham, F. S. Man and his money. $1.25 n. Bobbs-Merrill.
Jacks, L. P. Among the idol-makers. $1.35 n. Holt.
Jordan, M. H. Studio baby, and some other children. $1.25 n. Cosmopolitan Press.
Kimball, E:, *pseud.* Dormant chord. $1.25 n. L. C. Page.
Knibs, H. H. Lost Farm Camp. $1 25 n. Houghton Mifflin.
Lancaster, H. The One and The Other. $1 n. Small, Maynard.
Le Braz, A. Night of fires. $1.60 n. Longmans.
Lincoln, N. S. Trevor case. $1.30 n. Appleton
Lowndes, *Mrs.* M. A. B. Chink in the armor. $1.30 n. Scribner.
Mackenzie, C. Carnival. $1.30 n. Appleton.
McLaren, A. Yoke of silence. $1.25 n. Putnam.
Macnaughtan, S. Peter and Jane. $1.25 n. Dodd, Mead.
Matthews, B. Vistas of New York. $1.25. Harper.
Merrick, L. Position of Peggy. $1.20 n. Kennerley.
Morris, G. It, and other stories. $1.25 n. Scribner.
Newte, H. W. C. Ealing miracle. $1.25 n. J: Lane.
Nicholson, M. Hoosier chronicle. $1.40 n. Houghton Mifflin.
Owl's net. 75 c. Revell.
Parker, C. P. Angels unaware. $1.25 n. G: G. Fetter Co.
Peacock, F. M. "When the war is o'er." $1.35 n. Longmans.
Putnam, N. W. In search of Arcady. $1.20, fixed. Doubleday, Page.
Quiller-Couch, *Sir* A. T. Splendid spur. 35 c. McLoughlin Bros.
Rives, A. Hidden house. $1.20 n. Lippincott.
Rose, W: G. Putting Marshville on the map. 50 c. n. Duffield.
Salome, *Mother* M. Told in the twilight. 85 c. Benziger.

Shaw, *Mrs.* T. Rose with a thorn. $1.25. Appleton.

Slosson, *Mrs.* A. T. Local colorist. 75 c. n. Scribner.

Starr, C: A. Under world and the upper. $1 n. Eaton & M.

Stevenson, B. E. Mystery of the boule cabinet. $1.30 n. Dodd, Mead.

Sutcliffe, H. Lone adventure. $1.35 n. Doran.

Tolstoi, L. N., *Count.* Forged coupon. $1. Ogilvie.

Tolstoi, L. N., *Count.* The forged coupon. $1.25. T: Nelson & Sons.

Trevena, J: Bracken. $1.35 n. Kennerley.

Tyler, C: W. The scout. $1. Cumberland Press.

Van Deventer, Mrs. E. M. Blind lead. 25 c. Laird & Lee.

Warwick, A. Unknown woman. $1.30 n. J: Lane.

Willcocks, M. P. Wings of desire. $1.30 n. J: Lane.

Woodrow, N. M. W. Sally Salt. $1.25 n. Bobbs-Merrill.

JUVENILE.

Danish fairy tales. $1 n. Badger.

Glynn, G. Stories told in the wigwam. $1. McLoughlin Bros.

Hengler, F. Little Miss Daphne. $1. The Bookery.

Ingram, A. K. Greater triumph. $1. Young Churchman.

Jamison, L. Real fairy folk. $1, fixed. Doubleday, Page.

Kipling, R. Drums of the fore and aft. 50 c. McLoughlin Bros.

Lorenzini, C. Adventures of Pinocchio. 30 c. Flanagan.

Maynard, C. Elliott Gray, Jr.; a chronicle of school life. $1 n. Revell.

Moffat, S. B., *and* Hidden, J. A. Children's Sunday hour of story and song. $1.50. T. W. Ripley Co.

Serl, E. In Fableland. 45 c. Silver, Burdett.

Sherwood, *Mrs.* Margot and the golden fish. 35 c. McLoughlin Bros.

Spillmann, F. Tales of foreign lands. v. 1, 45 c. Herder.

Warren, C. F. Garden ser. v. 4, ea., 50 c. n. McKay.

Fifty years in theatrical management. Leavitt, M. B. $5. Broadway.

Fifty years on the road. Briggs, E: P. $1. E: P. Briggs.

FINANCE.

Babson, R. W., *and* May, R. Commercial paper. $2. Babson's Statistical Organization.

Carlile, W. W. Monetary economics. $3 n. Longmans.

Cowperthwait, J: H. Separate reserve associations preventive of financial panics. 25 c. Am. News Co.

Fowler, N. C. How to save money. $1 n. McClurg.

Mills, V. W. Philadelphia investors. $25. G. F. Lasher.

Rice, I. L. Every man his own banker. 5 c. Kennerley.

FINE ARTS.

Bradford, H. B. Artist at the zoo. $1 n. Westminster Press.

De Navarro, A. Causeries on English pewter. $3.50 n. Scribner.

Fisher, H. Fair Americans. $3. Scribner.

Fitzgerald, S. G. Priscilla basketry book. 25 c. Priscilla Pub.

Forsyth, P: T. Religion in recent art. $3 n. Doran.

French, T: E., *and* Meiklejohn, R. Essentials of lettering. $1. McGraw-Hill.

Johnson, L. R. The beautiful. $1. L. R. Johnson.

New York Metropolitan Museum of Art. Handbook of the Egyptian rooms, etc. Metropolitan Museum.

For a complete list of the month's publications on FINE ARTS *see, besides the above, these subjects:*

ARCHITECTURE, MUSIC, SCULPTURE.

First and last. Belloc, H. $1.25 n. Dutton.

First Christian century. Ramsay, S. W. M. 75 c. n. Doran.

Fishel, Ulysses Rob. Poultry for pleasure and profit. [Hope, Ind., The author.] '11. c. 64 p. il. 4°, 25 c.

Fisher, Harrison. Fair Americans. N. Y., Scribner, '11. c. 100 p. il. col. pls. por. 4°, $3.

Fitzgerald, Sallie Garrison. The Priscilla basketry book; a collection of baskets and other articles, with lessons for working and directions for dyeing and staining. Priscilla Pub., '11. 48 p. il. 4°, 25 c.

Five thousand an hour. Chester, G: R. $1.25 n. Bobbs-Merrill.

Fletcher, Marg. The fugitives. N. Y., Longmans, '12. 312 p. O. $1.35 n.

Fleur-de-lys booklets. Ff., 40 c. Young Churchman.

—G. Bunch of pansies.

—Giles of Assisi. Wisdom of the simple.

Food and drugs. Parry, E. J. 2 v. v. 1, $7 n.; v. 2, $3 n. Van Nostrand.

Football. Davis, P. H. $2.50 n. Scribner.

Forester's manual. Seton, E. T. $1 n. Doubleday, Page.

Forged coupon. *See* Tolstoi, L. N.

Forgotten books of the American nursery. Halsey, R. V. $4. C: E. Goodspeed & Co.

Flinn, Alfr. Douglas, and Stickle, H. W. The Catskill Aqueduct, by Alfr. Douglas Flinn, and Notes on the Panama Canal, by H. W. Stickle. Los Angeles, Cal., Engineers' and Architects' Assn. of So. Cal. no paging. il. pap., 25 c.

Flower of the north. Curwood, I. O. $1.30 n. Harper.

Forbes, G: Mather. Lessons learned in Rochester, with reference to civic and social center development; address delivered before the First National Conference on Civic and Social Center Development, at Madison,

Wis., October 26, 1911. Madison, Wis., Univ. of Wis., '11. 15 p. D. (Univ. of Wis. bull., Extension division, Dept. of general information and welfare.) pap., 5 c.

Forbes-Lindsay, C: Harcourt Ainslie, ["Lennard Leigh," pseud.] The blue book of bridge and auction for beginner and expert, with full directions, numerous examples, analyses, illustrative deals, etc., and complete codes of laws, with notes indicating the differing practices at the most prominent clubs. [4th ed.] Phil., Winston, '11. c. 5-10+229 p. 12°. (Blue book ser.) 75 c.

Forbush, W: Byron. The coming generation. N. Y., Appleton, '12. c. 19+402 p. (4 p. bibl.) D. (Social betterment ser.; ed. by Shailer Mathews.) $1.50 n.

Forest planting in the northeastern and lake states. 15 p. il. 8°, (U. S., Dept. of agriculture, Forest service cir.)

Forest products laboratory series. Bateman, E. Gov. Pr. Off.

Forsyth, P: Taylor, D.D. Religion in recent art; expository lectures on Rossetti, Burne-Jones, Watts, Holman Hunt and Wagner; with 8 illustrations. 3d ed., with added chapter on art, ethics and Christianity. N. Y., Doran. 342 p. 8°, $3 n.

Fort Louisburg: its two sieges and site today. Runk, L: B. Priv. pr. G: H. Buchanan Co.

Fowler, Nathaniel Clark, jr. How to save money; the care of money; plain facts about every day investment; an exposé of the prevalent fraudulent and get-rich-quick schemes; valuable and authentic information for all moderate money-savers and small investors. Chic., McClurg, '12. c. 287 p. D. $1 n.

Fox, Carl. *See* **McDowell, Ja. B.**

Fran. Ellis, J: B. $1.25 n. Bobbs-Merrill.

Francatilli, Charles Elmé. The modern cook; ed. by C. Herman Senn. N. Y., Macmillan, '11. 11+546 p. O. $3 n.

FRANCE.

GEOGRAPHY AND TRAVEL.

Betham-Edwards, M. B. In the heart of the Vosges. $2.50 n. McClurg.

Murray, A. H: H., *and others.* Sketches on the old road through France to Florence. $5 n. Dutton.

Uzanne, L: A. Modern Parisienne. $2.25 n. Putnam.

POLITICS AND GOVERNMENT.

Levine, L. Labor movement in France. $1.50. Longmans.

Francis, T: E. *See* **Missouri.** *St. Louis, Kansas City and Springfield Cts. of Appeals.* Repts.

Franciscans. Andachtsbuch zum gebrauche beim öffentlichen gottesdienste in den Minoriten-kirchen. N. Y., Seiz Bros., '11. c. 3+244 p. 16°, 16 c.

Frankau, Mrs. Julia, ["Frank Danby," pseud.] Joseph in jeopardy. N. Y., Macmillan, '12. c. 426 p. D. $1.35 n.

Freeman, Mrs. Mary Eleanor Wilkins. The butterfly house; with il. by Paul Julien Meylan. N. Y., Dodd, Mead, '12. c. '11-'12. 292 p. D. $1.20 n.

Freight classification. Strombeck, J. F. $1 n. Houghton Mifflin.

French, T: Ewing, and Meiklejohn, Rob. The essentials of lettering; a manual for students and designers. 3d ed., rev. and enl. N. Y., McGraw-Hill, '12. c. 7+94 p. (6 p. bibl.) il. obl. 16°, $1.

FRENCH LANGUAGE.

About, E. F. V. Trente et quarante. 35 c.; teachers' ed., 45 c. Longmans.

Bovet, F. F. French conversation for English travelers. 25 c.; 35 c. Cassell.

Capus, M. Pour charmer nos petits. 50 c. Heath.

Marivaux, P. C. de C. de. Jeu de l'amour et du hasard. 35 c. Heath.

Molière, J. B. P. Medecin malgre lui. 25 c. Heath.

Ventura, L. D. Vingt-quatre décembre. 20 c. Jenkins.

Friend o' mine. Nesbit, W. D. 50 c. P. F. Volland & Co.

Frisco lines. Harvey, W: M., *comp.* $4. Faithorn Co.

Fritz, Rose L., and Eldridge, E: H. Expert typewriting; a complete course in touch typewriting, consisting of forty carefully graded lessons. N. Y., Am. Book Co. c. 91 p. figs. Q. 85 c.; Forms, 25 c.

Frodair. Hdbk. for iron founders. N. Y., Spon & C., '10. 126 p. tabs., 16°, $1 n.

From Bunker Hill to Manila Bay. Dobbs, J: F. $2. F. C. Stechert.

Frost, T: G. A treatise on the federal corporation tax law, including therein a commentary on the act itself, an appendix containing the text of the act, all rules and regulations of the Treasury Department, relating in any way to the act, [etc.] Albany, N. Y., M. Bender, '11. c. 17+321 p. 8°, $4.

Frost, Wade H. Origin and prevalence of typhoid fever in Fort Smith, Ark., and measures necessary for its control. Wash., D. C., Gov. Pr. Off., '11. 19+2 p. 8°.

Fulton, Justin Dewey, D.D. Why priests should wed. New ed. Toledo, O., L. J. King, [1250 Palmwood Ave.,] '11. 12+393 p. il. 8°, $1.12.

Furneaux, W: S. A nature study guide; with 225 illustrations. N. Y., Longmans, '12. 15+293 p. D. $1.35 n.

G., A. R. A bunch of pansies; thoughts gathered in the garden of God. Milwaukee, Wis., Young Churchman. 106 p. Ff. (Fleur-de-lys booklets.) limp leath., 40 c.

Gabel, C: E. Microscopy and the microscopical examination of drugs. Des Moines, Ia., Kenyon Co., ['12.] c. 114 p. il. diagrs., 8°, $1.

Gallerani, Alessandro. Jesus all holy; tr. from the Italian by F. Loughnan. N. Y., P. J. Kenedy & Sons, '11. c. 273 p. 16°, 50 c.

Galsworthy, J: Moods, songs, and doggerels. N. Y., Scribner. c. 11+111 p. D. $1 n.

Galsworthy, J: The pigeon; a fantasy in three acts. N. Y., Scribner, '12. c. 80 p. D. 60 c. n.

Gambrell, J. Bruton. *See* **Love, Ja. Franklin.**

GAMES, SPORTS AND AMUSEMENTS.

Blue book of chess. 75 c. Winston.

Cann, W. E., *and* Hastings, W: W. Manual of wrestling. $1.75. Physical Educ. Press.

Davis, P. H. Football. $2.50 n. Scribner.

Forbes-Lindsay, C: H. A. Blue book of bridge and auction. 75 c. Winston.

Glover, E. H. More guessing contests. 50 c. McClurg.

Lake, C: S. Motor cyclists handbooks. $1 n. Spon & C.

Talbot, F. A. Moving pictures. $1.50. Lippincott.

Wells, E. Outdoor signalling. 70 c. Outing Pub.

Williams, J. E: Night hunting. $1. McCowat-Mercer.

Zorn, F. A. Grammar of the art of dancing. $10. F. A. Zorn.

For a complete list of the month's publications on GAMES, SPORTS AND AMUSEMENTS see, *besides the above,*

AUTOMOBILES.

Garden series. Warren, C. F. 4 v. ea., 50 c. n. McKay.

GARDENING.

Sayler, H: H., *ed.* Making a rose garden. 50 c. n. McBride, Nast & Co.

Tabor, G. Garden primer. $1. McBride, Nast & Co.

Watts, R. L. Vegetable gardening. $1.75. O. Judd Co.

Gasoline automobile. Heldt, P: M. $4. Horseless Age Co.

Gaunt, Mary. Alone in West Africa. N. Y., Scribner. 19+404 p. pls. O. $3.75 n.

GENEALOGY.

Edmonston, G. Genealogical history of the Follin family. $8. G. Edmondston.

Talcott, S. V. Reed family. $1 n. Martin & Allardyce.

Genius of the common law. Pollock, *Sir* F: $1.50 n. Lemcke & B.

GEOGRAPHY AND TRAVEL.

Carson, T: Ranching, sport, and travel. $3 n. Scribner.

Harkavy, A. Compendium of mathematical, physical and political geography. $1. Hebrew Pub.

Schmucker, S: C., *and* Nusbaum, L: Columbia elementary geography. 65 c. Hinds, Noble & Eldridge.

Tarr, R. S., *and* McMurry, F. New geographies. Nevada state supp. 15 c. n. Macmillan.

For a complete list of the month's publications on GEOGRAPHY AND TRAVEL see, *besides the above, the sub-head* GEOGRAPHY AND TRAVEL *under*

Africa,	India,
Alaska,	Ireland,
Arabia,	Japan,
China,	Labrador,
East, The,	Mesopotamia,
England,	Netherlands,
Europe,	Palestine,
France,	Turkey.

GEOLOGY AND PALEONTOLOGY.

Allen, W: N. Course in meteorology and physical geography. Gov. Pr. Off.

Berkley, C: P: Geology of the New York city (Catskill) aqueduct. 75 c. State of New York.

Bjerkens, V., *and others.* Dynamic meteorology and hydrography. pt. 2. $6. Carnegie Inst.

Love, T: W. Glacial period and the deluge. 25 c. Aragain Pub.

Marvin, C: F: Instructions for the care and management of sunshine recorders. Gov. Pr. Off.

United States. Superintendent of Documents. Publications of the United States Geological Survey. Gov. Pr. Off.

Wright, F. E. Methods of petrographic-microscopic research. $2. Carnegie Inst.

George the Third and Charles Fox. Trevelyan, *Sir* G: O. $2 n. Longmans.

Georgia. *Ct. of appeals.* Repts. v. 9; (Steven and Graham.) Atlanta, Ga., State Lib., '11. c. '12. O. shp., $2.60.

GERMAN LANGUAGE.

Betz, F:, *comp.* Deutscher humor. 30 c. Heath.

Hebbel, F. Agnes Bernauer. 50 c. Heath.

Prentys, E. P. German for daily use. 50 c. n. Jenkins.

Schiller, J. C. F. v. Don Carlos. (5 p. bibl.) $1.25. Oxford Univ.

Wildenbruch, E. Das edle blut. 60 c. Allyn & B.

Gibson, Wilfred Wilson. Daily bread; in three books. N. Y., Macmillan, '12. 62 p. D. $1.25 n.

Gilbert, Anne. The owl's nest; a vacation among isms. N. Y. and Chic., Revell. c. 123 p. D. 75 c. n.

Gilbert, C: Benajah. *See* **Oswell, Kate F.**

Giles, Arth. E:, M.D. Gynæcological nursing. N. Y., Wood. 201 p. il. 12°, $1.50 n.

Giles of Assisi. The wisdom of the simple; being the golden sayings of Giles of Assisi; tr. by Rev. T. A. Lacey. Milwaukee, Wis., Young Churchman. 107 p. Ff. (Fleur-de-lys booklets.) limp leath., 40 c.

Gillette, G: Kelsey. The Gillette poultry houses. Central Village, Ct., Sugar Brook Farm Co., ['12.] c. 14 p. il. plans, f°, $1.

Glacial period and the deluge. Love, W: T. 25 c. Aragain Pub.

Gleanings from Emanuel's land. Humphrey, J. M. 50 c. True Gospel Grain Pub.

Glover, Ellye Howell, ["Dame Curtsey," pseud.] More guessing contests. Chic., McClurg, '12. c. 161 p. S. 50 c. n.

Glvnn, Gower. Stories told in the wigwam. N. Y., McLoughlin Bros. 194 p. front. Q. $1.

God and democracy. Crane, F. 50 c. n. Forbes & Co.

God and the king. Bowen, M. $1.35 n. Dutton.

Goddard, Jos. The rise and development of opera; embracing a comparative view of the art in Italy, Germany, France and England, showing the cause of the falling back of the English school in the modern period and the compensation which that falling back involved; numerous musical examples, portraits and facsimiles. N. Y., Scribner, '12. 7+210 p. D. $2 n.

Golden treasury. Palgrave, F. I., *comp.* 50 c. C: E. Merrill.

Goldman, Moses. Proverbs of the sages; collection of proverbs, ethical precepts from the Talmud and Midrashim; with explanations and English translation. N. Y., Goldman & Steinberg Pr. and Pub., [24 Vandewater St.,] '11. c. 287 p. por. 4°, $1.

Goodall, Alex., M.D. Aids to histology. N. Y., Wood. 135 p. il. 16°, (Students' aid ser.) $1 n.

Goring-Thomas, A. R. Wayward feet. N. Y., J: Lane, '12. 320 p. D. $1.25 n.

Gorst, Bertha, [Mrs. J: G. Aiken.] Gothic book-plates; being certain passages from "The nature of Gothic," by J: Ruskin, and certain book-plates by Bertha Gorst. Kansas City, Mo., H. A. Fowler, '12, $1.50 (250 copies.)

Gospel for the eye. Love, J. F. 40 c. Bapt. Standard Pub.

Gospel history of our Lord made visible. Q. Sunday School Times Co.

—Croscup. Historical charts of the life and ministry of Christ. $1 n.

Gospels for Lent. Eisenring, C. J. 80 c. n. Herder.

Gothic book-plates. Gost, B. $1.50. H. A. Fowler.

Gould, Maurice Philip. Where have my profits gone?; an examination of various ways by which profits are lost; with an explanation of modern methods of preventing such losses. Elmira, N. Y., Am. Sales Bk. Co., '11. c. 8+246 p. 12°, $1.50.

Graduate and under-graduate courses and degrees in education. Buchner, E: F. 50 c. n. Univ. of Chic.

Graham. *See* **Georgia.** *Cts. of appeals.* Repts.

Grammar and thinking. Sheffield, A. D. $1.50 n. Putnam.

Grammar of the art of dancing. Zorn, F. A. $10. F. A. Zorn.

Grant, Ja. The chemistry of breadmaking. N. Y., Longmans, '12. 7+224 p. pls. D. $1.40 n.

Graton, Mrs. H: C. Heavenly jewels; poems. Worcester, Mass., Blanchard Press, '11. 100 p. por. 8°, $1.

Gravitation is the dynamics of plant life. Elliott, J. 25 c. J. Elliott.

Great writers. Woodberry, G: E: $1.25 n. Macmillan.

Greater triumph. Ingram, A. K. $1. Young Churchman.

GREAVES, Walter.
Brinton, C. Walter Greaves. $1. Cottier & Co.

Greece and Babylon. Farnell, L: R: $3 n. Scribner.

Green pastures. Arndt, E: L. $2.25. Danish Luth. Pub. Ho.

Green vase. Castle, W: R., *jr.* $1.30 n. Dodd, Mead.

Greene, H: Copley. The prevalence and prevention of ophthalmia, neonatorum in ten Massachusetts cities; a study by the Research Department of the Boston School for Social Workers; with a preface by F. Park Lewis. 2d ed., rev. [N. Y., Am. Assn. for the Conservation of Vision.] c. '11. 41 p. tabs., Q. (American Association for the Conservation of Vision, Monograph ser.) pap. (Priv. pr.)

Grenfell, Sir Wilfred Thomason, M.D. The adventure of life; being the William Belden Noble lectures for 1911. Bost., Houghton Mifflin, '12. c. 10+157 p. D. $1.25 n.

Griffin, Rev. Zebina Flavius. India and daily life in Bengal. 3d ed. Phil., Am. Bapt. c. 214 p. pls. D. $1 n.

Griffith, J. Quintin, M.D. The blue book of nursing; a guide for times of sickness, for caring for infants and children, for preserving health. [New ed.] Phil., Winston, '05-'11. 478 p. D. (Blue book ser.) 75 c.

Grover, F: Warren. The capacity and phase difference of paraffined paper condensers as functions of temperature and frequency, [February 28, 1911.] Wash., D. C., Gov. Pr. Off., '11. 495-578 p. diagrs., 4°.

Groves, W. H. The rational memory. 2d ed. N. Y., Cosmopolitan Press, '12. c. 172 p. D. $1.35 n.

Growth of bone. Macewen, *Sir* W: $2.25 n. Longmans.

Gruender, Hubert. Psychology without a soul; a criticism. St. Louis, Herder, '11. c. 18+245 p. 8°, $1 n.

Guenther, August Ernest, and Guenther, Thdr. C. Physiology; a manual for students and practitioners. 2d ed., thoroughly rev. Phil., Lea & F., ['12.] c. 8+269 p. il. diagrs., 12°, (Medical epitome ser.) $1.

Guest, Edg. Alb. Just glad things; [poems.] Detroit, Mich., [The author,] '11. c. 15-190 p. 8°, $1.25.

Gull, Cyril Arth. E: Ranger, ["Guy Thorne," pseud.] The drunkard. N. Y., Sturgis & W., '12. c. 3-482 p. D. $1.35 n.

Guthrie, Kenneth Sylvan. Aspirations, prayers and visions of a period of retirement from the world, is a compilation of articles having originally appeared in the *Prophet Magazine,* and grouped into the following volumes of the Comparative Religion Library: II. Spiritual unfoldment in comparative outline. III. Systematic spiritual effort. IV. Practical efforts for spiritual advancement. V. Spiritual suggestions for the higher life. VI. Allegories and currents of the spiritual life. VII. Suggestions for mental training. VIII. Living in touch with the Divine. Phil., Monsalvat Press, '11. c. 8°, $2.50.

Gynæcological nursing. Giles, A. E: $1.50. Wood.

Gyroscope. Johnson, V. E: 60 c. Spon & C.

Ha-'Am, Ahad. Selected essays; tr. from the Hebrew by Leon Simon. Phil., Jewish Publication Soc. of Am., '12. c. 347 p. D. $1.50.

Haggard, Sir H: Rider. Red Eve; il. by Arth. C. Michael. Garden City, N. Y, Doubleday, Page, '11. c. 351 p. col. pls. D. $1.20, fixed.

Haines, Donal Hamilton. The return of Pierre; with a front. from a painting by Edouard Detaille. N. Y., Holt, '12. c. 307 p. D. $1.25 n.

Haley, K. A. Suprest information; an extravaganza; the adventures of an intellectual hobo on the road to Damascus; written for the edification, enlightenment and entertainment of young ladies and their friends. Manistee, Mich., The author, [311 Sycamore St.] 357 p. pls. O. bds., $1.50.

Hall, Rev. C: Mercer. The little valleys; short devotional considerations for meditation in simple form. N. Y., Longmans, '12. c. 12+137 p. D. 80 c. n.

Hall, F: A voice in the night and other stories. Phil., Sunday Sch. Times Co., '11. c. 194 p. D. 75 c. n.

Hall, Winfield Scott. Developing into manhood; designed for use, under adult leadership, with youths from fifteen to eighteen years of age; with "Personal thoughts" by G: J. Fisher, M.D. N. Y., Assn. Press, '11. 40 p. 16°, (Sex education ser.) 25 c.

Halsey, Rosalie Vrylina. Forgotten books of the American nursery; a history of the development of the American story-book. Bost., C: E. Goodspeed & Co., '11. c. 8+244 p. pls. facsims., Q. $4.

Hamilton, Clarence Grant. Sound and its relation to music. Bost., Ditson. c. 150 p. D. $1.25.

Hamilton, J:, and McCain, G: Nox. Syllabus of illustrated lecture on farm homes Wash., D. C., Gov. Pr. Off., '12. 25 p. 8°, (U. S., Dept. of Agriculture, Office of Experiment Stations, Farmers' Institute lecture.).

Hand book ser. il. 16°.
Am. Sussex Poultry Club.
—Bratt. History of the Sussex fowl. 25 c.

Hardy, Rives B., comp. Digest of the laws and practice of all the states of the Union in reference to the employment of convicts. Richmond, Va., [The author,] '11. 17 p. 8°, gratis.

Hanly, J. Fk. Andersonville. Cin., Jennings & G. c. 35 p. front. D. bds., 35 c. n.
The Battle of Gettysburg, from "The world disarmed." Cin., Jennings & G. c. front. por. D. bds., 50 c. n.
Vicksburg. Cin., Jennings & G. c. 44 p. por. D. bds., 35 c. n.

Harcourt, C: The blue book of etiquette for men; a guide to conduct and dress on all occasions. Phil., Winston. c. '04-'05. 6+233 p. D. (Blue book ser.) 75 c.
Formerly published by Henry T. Coates & Co.

Harcourt, Mrs. C: The blue book of etiquette for women; a guide to conduct and dress on all occasions. Phil., Winston. c. '07. 7+224 p. D. (Blue book ser.) 75 c.

Hard, W: The women of tomorrow. Garden City, N. Y., Doubleday, Page, '11. c. 11+211 p. il. pls. pors. 8°, $1.50 n.

Hardy, Rev. E: J: The unvarying East; modern scenes and ancient Scriptures; with 24 illustrations. N. Y., Scribner, '12. 287 p. O. $2 n.

Harkavy, Alex. Compendium of mathematical, physical and political geography; with numerous engravings. N. Y., Hebrew Pub., [85 Canal St.,] '11. c. il. por. 8°, $1.
New English-Russian pocket dictionary. N. Y., Hebrew Pub., '11. 5+792 p. 16°, $1.

Harmon, N. Bishop. Aids to ophthalmology. 5th ed. N. Y., Wood. 216 p. il. 16°, (Students' aid ser.) $1 n.

Harper's guide to wild flowers. Creevey, *Mrs.* C. A. $1.75 n. Harper.

HARRIMAN, Edward Henry.
Kahn, O. Edward Henry Harriman. (Priv. pr.) E. G. Burgoyne.

Hart, Schaffner and Marx prize essays in economics. O. Houghton Mifflin.
—Strombeck. Freight classification. $1 n.

Hartshorn, Edm. F. Sequel to "Experiences of a boy," by his father's son. Newark, N. J., Baker Pr., '11. c. 124 p. 12°, $2.

Harvey, W: Morgan, comp. Frisco lines; tables of ton-miles and coal computations. Chic., Faithorn Co. c. 202 p. 8°, $4.

Hastings, W: Wa. *See* **Cann, Wilfred E.**

Hawkins, Victor D. Applied physics for secondary schools. N. Y., Longmans, '12. c. 9+199 p. D. $1.

Hayden, Ralston. Topical reading list on the political and constitutional history of the United States, for the use of students in history fourteen and fifteen. University of Michigan. Ann Arbor, Mich., G: Wahr. c. 151 p. D. pap., 60 c.

Haydon, Arth. Lincoln. The trooper police of Australia; a record of mounted police work in the commonwealth from the earliest days of settlement to the present time; il. with photographs, maps, and diagrams. Chic., McClurg. 18+431 p. O. $2.75 n.

Hayes, C Harris. Bible lessons on Christian duty; outline for pupils. Milwaukee, Wis., Young Churchman Co. c. '06. 32 p. S. pap., 5 c.
Bible lessons on Christian duty; teachers' helps. Milwaukee, Wis., Young Churchman, '11. c. 13+323 p. D. 75 c.

Hayne, Rob. Y. A treatise on new trial and appeal. Rev. and re-ed. by J. R. Pringle and W. H. Hyatt. In 2 v. San Francisco, Bancroft-Whitney, '12. O. $13.50.

Haynes, J: Randolph. A federal mining commission; address before the joint session of the American Economic Association and the Association for Labor Legislation, at Washington, D. C., December 30, 1911. Wash., D. C., Gov. Pr. Off., '12. 12 p. 8°.

HEARN, Lafcadio.
Kennard, *Mrs.* N. H. Lafcadio Hearn. $2.50 n. Appleton.

Heart of life. Favre de Coulevain, *Mlle.* $1.25. Dutton.

Heath's modern language ser. 8°. Heath.
—Betz, *comp.* Deutscher humor. 30 c.
—Capus. Pour charmer nos petits. 50 c.
—Hebbel. Agnes Bernauer. 50 c.
—Marivaux. Jeu de l'amour. 35 c.
—Molière. Le médecin malgré lui. 25 c.

Heavenly jewels. Graton, *Mrs.* H: C. $1. Blanchard Press.

Hebbel, Friedrich. Agnes Bernauer; ein deutsches trauerspiel in fünf akten; ed., with introd. and notes, by M. Blakemore Evans. Bost., Heath. c. 33+163 p. front. S. (Heath's modern language ser.) 50 c.

Hector Graeme. Brentwood, E. $1.25 n. J: Lane.

Heelis, F., ed. Pitman's theory and practice of commerce; a complete guide to methods and machinery of business. pt. 1. N. Y., Pitman. 320 p. O. $1.

Heldt, P: Martin. The gasoline automobile; its design and construction. N. Y., Horseless Age Co. [244 W. 54th St.] '11. c. il. fold. pls. diagrs., 8°, $4.

Hengler, Florence. Little Miss Daphne and other tales; il. from colored drawings by Isabella Morton. N. Y., The Bookery, [13 E. 38th St.] c. 90 p. O. $1.
Stories for children.

Here's how health happens. Keeler, E: E. $2. Good Health Clinic Pub.

Herrick. *See* **Iowa.** Herrick and Doxsee's probate law.

Herrick, G: F:, D.D. Christian and Mohammedan: a plea for bridging the chasm. N. Y. and Chic., Revell. il. 12°, $1.25 n.

Hertzler, Arth. E. A treatise on tumors; il. with 538 engravings and 8 plates. Phil., Lea & F., '12. 11+725 p. il. pls. (partly col.) 4°, $7 n.

Hewlett, Maurice H: The birth of Roland. Chic., R. F. Seymour Co., '11. c. 54 p. 8°, $3.

Hibbert lectures, second ser. O. Scribner.
—Farnell. Higher aspects of Greek religion. $2 n.

Hicks, W: W. A valentine for the lonely. Bost., Occult and Modern Thought Book Centre, 687 Boylston St. c. 59 p. front. S. 50 c.

Hidden, Julia Augusta. *See* **Moffat, Sara Bullard.**

Hidden House. Rives, A. $1.20 n. Lippincott.

Higher aspects of Greek religion. Farnell, L: R: $2 n. Scribner.

Higher criticism. Driver, *Canon* S: R. 50 c. n. Doran.

Hill of vision. Stephens, J. $1.25 n. Macmillan.

Hirsch, W:, M.D. Religion and civilization. N. Y., Truth Seeker Co., c. 610 p. O. $2.50 n.

Historicity of Jesus. Case, S. J. $1.50 n. Univ. of Chic.

HISTORY.

Bryan, G: W. Lure of the past. $1.25. E. G. Newton Co.

Robinson, J. H. New history. $1.50 n. Macmillan.

Sylvester, C: H., *and others.* Progress of nations. 8 v. $29.75. Nat. Progress League.

ARCHAEOLOGY.

Volk, E. Archæology of the Delaware Valley. $3.50; $3. Peabody Museum.

For a complete list of the month's publications on HISTORY see, *besides the above, the sub-head* HISTORY *under*

Canada, Indians,
England, Japan,
United States.

Hodder & Stoughton lib. of standard religious authors. 12°, ea., 50 c. n Doran.
—Taylor. Limitations of life and other sermons.—Miracles of our Savior.—Parables of our Savior.

Hodges, Arth. The essential thing; front by Harrison Fisher. N. Y., Dodd, Mead, '12. c. 379 p. D. $1.30 n.

Holberg, Ludvig, Baron. Three comedies; tr. from the Danish by Lieut.-Colonel H. W. L. Hime. N. Y., Longmans, '12. 11+207 p. D. $1.25 n.

Holiday, Carl. The wit and humor of colonial days, (1607-1800.) Phil., Lippincott, '12. c. 319 p. (7 p. bibl.) D. $1.50 n.

HOLLAND. *See* NETHERLANDS.

Hollis, Gertrude. What the church did for England; being the story of the Church of England from A.D. 690 to A.D. 1215; with 15 illustrations. Milwaukee, Wis., Young Churchman. 150 p. D. bds., 60 c.

Holmes, Canon Ernest E: Days of the week. Milwaukee, Wis., Young Churchman. 86 p. front. S. pap., 40 c. n.

Holweck, Rev. F. G. The seal of confession; a drama in five acts, adapted from Father Spillmann's story, "A victim to the seal of confession." 2d ed. St. Louis, Herder, '11. 47 p. pap., 25 c. n.

Honan, Ja. H:, M.D. Honan's handbook to medical Europe; a ready reference book to the universities, hospitals, clinics, laboratories and general medical work of the principal cities of Europe; with maps of Berlin, Edinburgh, London and Paris. Phil., Blakiston, '12. 8+261 p. D. $1.50 n.

Honeyman, A. Van Doren. Honeyman's justice of the peace, [etc.;] practice and forms in New Jersey. 5th ed. Plainfield, N. J., N. J. Law Journ. Pub., '12. c. O. $5 n.

Hood, C: Newton, ["A Rollingstone," pseud.] Europe on $4 a day; being an account of an experimental trip to Europe of 75 days' duration, taken by a member of the club and his wife, at an expense of $300 each; or, $4 per day. 5th rev. ed. Medina, N. Y., Rolling Stone Club of Am. c. '04-'12. 72 p. il. D. pap., 50 c.

Hool, G: Alb. The elements of structures; prepared in the extension division of the Univ. of Wisconsin. N. Y., McGraw-Hill, '12. 9+188 p. il. diagrs., 8°, (Engineering education ser.) $2.

Hoosier chronicle. Nicholson, M. $1.40 n. Houghton Mifflin.

Hopkins, Cyril G: The story of the soil, from the basis of absolute science and real life. Bost., Badger. c. 362 p. front. pls. 12°, $1.50.

Hopkins, J: Livingston. The law of personal injuries, [etc.] In 2 v. 2d ed., rev. Atlanta, Ga., Harrison Co., '12. c. O. $12.

Hornung, Ernest W: Fathers of men. N. Y., Scribner, '12. c. 6+369 p. D. $1.30 n.

Hough, Emerson. John Rawn, prominent citizen; with il. by M. Leone Bracker. Indianapolis, Bobbs-Merrill. c. 385 p. D. $1.25 n.

Hough, Lynn Harold. The theology of a preacher. N. Y., Eaton & M. c. 269 p. D. $1 n.

Housden, C. E. The precise and therefore economic calculation of pipe drain and sewer dimensions for use in water supply, drainage, etc. N. Y., Longmans, '12. 53 p. figs. tabs., D. $1 n.

House and garden-making books. S. McBride, Nast & Co.

—Saylor. Making a rose garden. 50 c. n.

HOUSEHOLD ECONOMICS.

Kerr, J: W. Data regarding operations of infants' milk depots. Gov. Pr. Off.

Robbins, A. G. Mother's handbook. 50 c. Child's Welfare Co.

For a complete list of the month's publications on HOUSEHOLD ECONOMICS *see, besides the above,*

COOKERY.

Houston, Edn. Ja., and Seal, Alfr. Newlin. The elements of physics. N. Y., Hinds, Noble & Eldredge. c. 3+5-6+402 p. il. por. diagrs., 12°, $1.25.

How to get on the police force. Civil Service Chronicle. 75 c. Civil Service Chronicle.

How to save money. Fowler, N. C., *jr.* $1 n. McClurg.

How to write and market moving picture plays; being a complete mail course in picture play writing prepared in the form of a book and containing twenty complete articles. Boonville, Ind., Photoplay Enterprise Assn., '12. c. 123 p. 8°, $1.50.

Huddy, Xenophon P. The law of automobiles. 3d ed., by Howard C. Joyce. Albany, N. Y., M. Bender, '12. c. O. $4.50.

Hughes, Rupert. The old nest. N. Y., Century Co., '12. c. 178 p. frnt. S. $1 n.

Hume, Fergus W. The mystery queen; il. by Howard Somerville. N. Y., Dillingham. c. 311 p. D. $1.25 n.

Humphrey, Jerry Miles. Gleanings from Emmanuel's land. Lima, O., True Gospel Grain Pub., '11. c. 63 p. 16°, 50 c.

Hunt, Arth. Ellsworth. *See* **Peabody, Ja. E:**

Hunter, Wa. K., M.D. Recent advances in hæmatology; being the Dr. James Watson lectures for 1910. N. Y., Wood, '12. c. col. pl. 8°, $2.25 n.

Hutchison, Rob., M.D., and Collier, Horace Stansfield, eds. Index of treatment by various writers, rev. to conform to American practice by Warren Coleman, M.D. 6th ed., rev. and enl. N. Y., Wood, '12. c. 1067 p. il. 8°, $6 n.; hf. mor., $7 n.

Hutton, S. K. Eskimo hunters in Labrador; a record of five years' close intercourse with the Eskimo tribes of Labrador. Phil., Lippincott, '12. il. 8°, $3.50 n., bxd.

HYGIENE.

Bryce, A. Modern theories of diet. $2.10 n. Longmans.

Cigarette boy. gratis. E: Hyatt.

Falmouth, *Lady.* Talks about ourselves. 60 c. n. Dutton.

Keeler, E: E. Here's how health happens. $2. Good Health Clinic Pub.

Lewis, H. E., *comp.* Diet for the sick. $1. Am. Med. Pub.

Thompson, *Sir* H: Food and feeding. $1.35 n.; formerly $1.75. Warne.

Illinois. *Appellate cts.* Repts. v. 160; ed. by W. Clyde Jones and Keene H. Addington. Chic., Callaghan, '12. c. O. $3.50.

—Students' manual of the constitution; by Donald L. Morrill. Chic., [Chic. Legal News Co.,] '12. O. $1.50.

—*Supreme ct.* Repts. v. 251; (S: Pashley Irwin.) Bloomington, Ill., S: P. Irwin, '12. c. O. shp., $1.50.

Illustrious dames of the court of the Valois kings. Brantôme, P. de B. $3.50. Lamb Pub.

Improvement of rural schools. Cubberley, E. P. 35 c. Houghton Mifflin.

In Fableland. Serl, E. 45 c. Silver, Burdett.

In quest of gold. Knowles, C: E: $1, fixed. J: Lane.

In search of Arcady. Putnam, N. W. $1.20, fixed. Doubleday, Page.

In the heart of the Vosges. Betham-Edwards, M. B. $2.50 n. McClurg.

In the wake of the phœnix. Mackereth, J. A. $1 n. Longmans.

Increasing creamery profits. Thompson, S. C. Gov. Pr. Off.

Independence of the pope. Nicholas, F. C. 25 c. P. J. Kenedy & Sons.

Index of treatment. Hutchison, R. $6 n.; $7 n. Wood.

GEOGRAPHY AND TRAVEL.

INDIA.

Griffin, Z. F. India and daily life in Bengal. $1 n. Am. Bapt.

Indian romances. Santley, M. M. $1.25. H. Carr.

Indiana digest. v. 11-12, index. St. Paul, Minn., West Pub., '12. c. O. (American digest system, state ser.) ea., $6.

INDIANS.

Emmons, G: T. Tahltan Indians. $5. Univ. of Pa.

Inductance of coils. Brookes, M. 40 c. Univ. of Ill.

Inexpensive homes of individuality. Saylor, H: H., *ed.* 75 c. n. McBride, Nast & Co.

Infantry drill regulations. United States War Dept. 75 c. Appleton.

Influence of saccharin on the nutrition and health of man. U. S. Dept. of Agriculture, Reference Board of Consulting Scientific Experts. Gov. Pr. Off.

Ingalls, Ja. Monroe. Interior ballistics. 3d ed. N. Y., Wiley, '12. c. 221 p. 8°, $3 n.

Inge, W: Ralph, D.D. The church and the age. N. Y., Longmans, '12. 16+88 p. S. 60 c. n.

Ingenuity and luxury. Williams, H: S., *and* Williams, E: H. $2.50. Goodhue Co.

Ingram, Archibald K. The greater triumph; a story of Osborne and Dartmouth; with 7 il. by Donald Maxwell. Milwaukee, Wis., Young Churchman. 222 p. D. $1.

Insect pests. Sanderson, E. D. $3 n. Wiley.

Interior ballistics. Ingalls, J. M. $3 n. Wiley.

Intermediate worker and his work. Lewis, E: S: 50 c. Jennings & G.

International law. Oppenheim, L. F. L. v. 1, Peace. $6 n. Longmans.

International (The) who's who; who's who in the world, 1912; ed. by H. L. Motter; a biographical dictionary of the world's notable living men and women; il. with portraits. N. Y., Int. Who's Who Pub., 1158 Broadway, '11. c. 1133 p. O. $5.

Into the light. Taylor, E: R. $1. Taylor, Nash & Taylor.

Investigation of the American Sugar Refining Co. Palmer, T. G., *comp.* gratis. T. G. Palmer.

Iowa. Herrick and Doxsee's probate law and practice of the state; rev. by M. W. Herrick. 3d ed. 2 v. Chic., Callaghan, '12. c. O. $13.

—Laws of Iowa and business manual; compilation of the laws and legal forms for the convenience of farmers, mechanics, merchants, bankers and lawyers; comp. by Hurd, Lenehan and Kiesel, Dubuque County, Ia. Dubuque, Ia., Smith-Morgan Pr., '11. 64 p. 12°, $1.

—laws made plain; laws and legal forms prepared for the use of farmers, mechanics and business men; comp. by Hon. C. A. Robbins. Carlville, Ia., Carlville State Bank, '11. 100 p. 8°, gratis.

IRELAND.

GEOGRAPHY AND TRAVEL.

Brown, S. J., *ed.* Guide to books on Ireland, pt. 1. $2 n. Longmans.

Irish, Marie. Plays and comedies for little folks. Chic., Flanagan, ['12.] c. 172 p. 12°, 30 c.

Irrigation of Mesopotamia. Willcox, *Sir* W: $8.50 n. Spon & C.

Irvine, Alonzo Blair. *See* **Utah.** *Sup. ct.* Repts.

Irving, Washington. Stories and legends of the Alhambra; pictures by E. B. Comstock. N. Y., McLoughlin Bros. 190 p. O. 50 c.

Irwin, S: Pashley, rep. *See* **Illinois.** *Sup. ct.* Repts.

Isaacs, Abraham S: What is Judaism?; a survey of Jewish life, thought and achievement. N. Y., Putnam, '12. c. 10+206 p. D. $1.25 n.

Isham, Frederic Stewart. A man and his money; il. by Max J. Spero. Indianapolis, Bobbs-Merrill. c. 368 p. D. $1.25 n.

Israel's prophets. Petrie, G: L. $1.25 n. Neale.

It and other stories. Morris, G. $1.25 n. Scribner.

Ives, Ja. Edm., comp. An annotated list of experiments in physics, suitable for a college course. [New ed.] Bost., Ginn. c. 16+68 p. il. 12°, 50 c.

Jacks, Lawrence Pearsall. Among the idol-makers. N. Y., Holt, '12. 369 p. D. $1.35 n.

Jackson, G: L. A syllabus of course 2 in education. Ann Arbor, Mich., G: Wahr. c. '11. 65 p. D. pap., 30 c.

Jackson, H: Ezekiel. The meaning of the cross; introd. by Hugh Black. N. Y. and Chic., Revell, '11. c. 80 p. 12°, 50 c.

Jacobs, Alice, and Lincoln, Ermina C. The elementary worker and his work (treating the beginner's and primary departments only); authorized and issued by the Board of Sunday Schools of the Methodist Episcopal Church. Chic., Jennings & G., ['11.] c. 247 p. il. 12°, (Worker and his work ser.; text-books for the correspondence study courses of the Board of Sunday Schools.) 50 c.

Jacoby, G: W., M.D. Suggestion and psychotherapy. N. Y., Scribner. c. 14+355 p. pls. D. $1.50 n.

Jaekel, Blair, i.e., F: Blair. Windmills and wooden shoes. N. Y., McBride, Nast & Co., [31 E. 17th St.,] '12. c. 12+419 p. pls. D. $1.10 n.

Jamison, Louise. The real fairy folk; il. by Ja. M. Gleeson. Garden City, N. Y., Doubleday, Page, '12. c. 10+228 p. D. $1, fixed.

Janes, Alfr. Reading book no. 2 to Aristos (the best); or, Janes' shadeless shorthand; with printed key. Waco, Tex., E. Toby, '12. 70 p. 12°, 75 c.

JAPAN.

GEOGRAPHY AND TRAVEL.

Longford, J. H: Japan of the Japanese. $1.50 n. Scribner.

HISTORY.

Semenoff, V. I. Battle of Tsushima. $1.50 n. Dutton.

POLITICS AND GOVERNMENT.

Kawakami, K. K. American-Japanese relations. $2 n. Revell.

Jenks, E:, ed. A digest of English civil law. Bk. 3, Law of property. Bost., Bost. Bk., '11. c. O. pap., $1.25.

Jerome, Howard K., ["E. X. Perience," pseud.] Reflections of a bachelor. N. Y., A. L. Chatterton Co., '11. c. 7-60 p. 16°, $1.

—, **comp.** Between friends. N. Y., A. L. Chatterton Co., '11. c. 54 p. 16°, $1.

Cupid's darts aimed by the writers of romance. N. Y., A. L. Chatterton Co., '11. c. 48 p. 16°, $1.

Jerrold, Clare. The early court of Queen Victoria. N. Y., Putnam, '12. 11+392 p. pors. O. $3.75 n.

JESUS CHRIST.

Beibetz, J. H. Jesus Salvator Mundi. 90 c. n. Longmans.

Case, S. J. Historicity of Jesus. $1.50 n. Univ. of Chic.

Crane, F. God and democracy. 50 c. n. Forbes & Co.

Croscup, G: E. Historical charts of the life and ministry of Christ. $1 n. Sunday Sch. Times.

Gallerani, A. Jesus all holy. 50 c. P. J. Kenedy & Sons.

Stone, J. S. Passion of Christ. $1.50 n. Longmans.

Taylor, W: M. Miracles of our Savior; Parables of our Savior. ea., 50 c. Doran.

Vollmer, P. Life of Christ. $1.25. Heidelberg Press.

Jeu de l'amour et du hasard. Marivaux, P. C. de C. de. 35 c. Heath.

Jingle with Tartar sauce. Bowers, A. B. $1.25. D: H. Ahren.

John Rawn. Hough, E. $1.25 n. Bobbs-Merrill.

Johnson, Louise Rosine. The[e] beautiful. [Los Angeles, The author, '12] c. 61 p. 16°, $1.

Johnson, Lucius E. The American house of industry, before the Traffic Club of Pittsburgh, November 9, 1911. [Roanoke, Va., Stone Pr. and Mfg. Co., '11] 16 p. D. pap., gratis.

Johnson, Valentine E: The gyroscope; an experimental study from spinning-top to mono-rail. N. Y., Spon & C., '11. 52 p. il. 12°, (S. & C. ser.) 60 c.

Johnston, Alb. C. The credit man's hand book; six chapters, dealing in a practical way with the problems before credit men in every phase of credit work; written by a man whose experience has put him in touch with retail, wholesale and instalment credits and collections; il. with actual letters selected because of their success with difficult cases. Dallas, Tex., Nat. Pub. Agency, '11. c. 73 p. 12°, $2.50.

Johnston, C: Why the world laughs. N. Y., Harper, '12. c. 388 p. pls. O. $1.50 n.

Jones, Bernard E., ed. Cassell's cyclopædia of photography; il. by 24 full-page plates in colour and half-tone, and by hundreds of line drawings in the text. N. Y., Cassell, '11. 8+572 p. il. tabs., diagrs., col. front. pls. (partly col.) por. 4°, $3.75.

Jones, E:, D.D. Beauty and truth of the Catholic Church: sermons from the German, adapted and ed., with an introd. by the Most Rev. J: Ireland. v. 2. St. Louis, Herder, '11. 2+439 p. 8°, $1.50 n.

Jones, Forrest Rob. Electric ignition for combustion motors. N. Y., Wiley. c. 12+438 p. figs. 8°, $4 n.

Jones, Harold Emery. Penillion. N. Y., W: Rickey & Co., '11. c. 75 p. por. 12°, $2.

Jones, Harry Clary, and Strong, W: Walker. The absorption spectra of solutions of comparatively rare salts, including those of gadolinium, dysprosium, and samarium, the spectrophotography of certain chemical reactions, and the effect of high temperature on the absorption spectra of non-aqueous solutions. Wash., D. C., Carnegie Inst., '11. 8+112 p. il. pls. diagrs., Q. (Carnegie Inst. of Washington pubs.) $4.

Jones, W: Clyde. *See* **Illinois.** *Appellate ct.* Repts.

Jordan, Modeste Hannis. The studio baby and some other children. N. Y., Cosmopolitan Press, '12. c. 171 p. D. $1.25 n.

Vagrant verses. N. Y., Cosmopolitan Press, '12. c. 69 p. D. $1 n.

Joseph in jeopardy. Frankau, *Mrs.* J. $1.35 n. Macmillan.

Journalist in the Holy Land. Copping, A. E. $2. Revell.

Joyce, Jos. Asbury. A treatise on monopolies and unlawful combinations or restraints, embracing every contract, combination in the form of trust, pool or otherwise in restraint of trade or commerce; also the federal and state constitutions applicable and anti-trust statutes; also trade or labor unions, and procedure, defenses and damages. N. Y., Banks Law Pub., '11. 46+768 p. 8°, $6.50.

JUDAISM.

Isaacs, A. S: What is Judaism? $1.25 n. Putnam.

Judson, F: Newton. Law of interstate commerce and its federal regulation. 2d ed. Chic., Flood, '11. O. $6.50.

Junior text-book. Wells, A. R. 50 c. United Soc. of Christian Endeavor.

Junior worker. Robinson, E. A. 50 c. Bd. of Sunday Schs. of the M. E. Ch.

Just about mother. Anderson, M. C., *comp.* 50 c. Burris Printery.

Just glad things. Guest, E. A. $1.25. E. A. Guest.

Kahn, Otto H. Edward Henry Harriman; an address delivered before the Finance Forum in New York on January 25, 1911. N. Y., C. G. Burgoyne [1911]. 47 p. 8°. (Priv. pr.)

Kansas form book; being a manual of legal and business forms. By C: F. W: Dassler. Kansas City, Mo., Vernon Law Bk. Co., '12. c. O. $6.

—Township officers' guide. A manual of the laws concerning townships and township officers in the state of Kansas. 14th ed.—rev. 1911. By W: R. Arthur. Topeka, Kan., Crane & Co., '11. c. 16+153 p. 8°, $1.

Kawakami, Kiyoshi K. American-Japanese relations; an inside view of Japan's policies and purposes. N. Y. and Chic., Revell. c. 370 p. O. $2 n.

Keeler, E: Elmer. Here's how health happens; or, the laws of perfect health by "auto-therapy"; a practical guide showing the importance of both thinking and doing in order to obtain and retain perfect health. Syracuse, N. Y., Good Health Clinic Pub., '12. c. 250 p. 12°, $2.

Kendall, Fk. A. William Shakespeare and his three friends, Ben, Anthonie and Francis. Bost., W. A. Butterfield, [59 Bromfield St.,] '11. 56 p. il. facsims., 4°, $1.25.

Kennard, Mrs. Nina H. Lafcadio Hearn; containing some letters from Lafcadio Hearn to his half sister, Mrs. Atkinson. N. Y., Appleton, '12. c. 10+356 p. pors. O. $2.50 n.

Kennedy, C: Rann. The terrible meek; a one-act stage play for three voices; to be played in darkness. N. Y., Harper, '12. c. 43 p. O. $1 n.

Kerr, Ja. M. Mining and water cases, annot., [etc.] v. 1. Chic., Callaghan, '12. c. O. $6.50.

Kerr, J: W. Data regarding operations of infants' milk depots in the United States in 1910. Wash., D. C., Gov. Pr. Off., '11. 20+2 p. tabs. 8°.

Ophthalmia neonatorum. An analysis of the laws and regulations relating thereto in force in the United States. Wash., D. C., Gov. Pr. Off., '11. 20+4 p. 12°, (U. S., Public health and marine hospital service, Public health bull.)

Key to first year algebra. Milne, W: J. 85 c. Am. Book Co.

"Kimball, E:," pseud. The dominant chord; with a front. in full color from a painting by W: Bunting. Bost., L. C. Page, '12. c. '11-'12. 319 p. D. $1.25 n.

King, Bp. E: Duty and conscience; addresses given in parochial retreats at St. Mary Magdalene's, Paddington, Lent, 1883 and 1884; ed. by B. W. Randolph, D.D. Milwaukee, Wis., Young Churchman. 132 p. S. 80 c.

King, Mrs. Hamilton. Letters and recollections of Mazzini. N. Y., Longmans, '12. 13+140 p. por. O. $1.60 n.

King, H: Churchill, D.D. Rational living; some practical references from modern psychology. N. Y., Macmillan, '12. c. '05. 17+271 p. D. (Macmillan standard lib.) 50 c. n.

King, Irving. Social aspects of education; a book of sources and original discussions with annotated bibliographies. N. Y., Macmillan, '12. c. 15+425 p. D. $1.60 n.

King, W. W *See* Texas. Conflicting civil cases.

Kinkead, Edg. Benton. Exposition of common law and equity pleading, Merger of the two systems in the code of civil procedure. Columbus, O., College Bk. Store, '12. c. O. $3.50.

Kipling, Rudyard. The drums of the fore and aft; il. by Sarah Noble Ives. N. Y., McLoughlin Bros. 184 p. O. 50 c.

Kirkegaard, J: A practical handbook of trees, shrubs, vines, and herbaceous perennials; hardy and ornamental varieties, their characteristics, uses, and treatment. Bost., Bullard Co., [64 Cornhill.] c. 407 p. pls. O. $2.50.

Kirkpatrick, Dean Alex. Fs. *See* Driver, Canon S: Rolles.

Kirwan, T:, and Splaine, H: Memorial history of the Seventeenth Regiment, Massachusetts Vounteer Infantry (old and new organizations) in the Civil War from 1861-1865; issued by authority of the supervisors, auth. to write and publish the history. Salem, Mass., Salem Press Co., '11. c. 8+402 p. front. col. il. pors. plans, 8°, $2.

Kiser, S: Ellsworth. Mother. Chic., Volland & Co. ['12] 6 p. 12°, 50 c.

Klarmann, Rev. And. F. The crux of pastoral medicine; the perils of embryonic man. 4th enl. ed. N. Y., [etc.] F. Pustet & Co., '12. c. 9+6-282 p. 12°, $1.25.

Kleinhans, Fk. Brasil. Locomotive boiler construction; a practical treatise for boilermakers, boiler users and inspectors; fully il. with detailed engravings and folding plates. N. Y., Henley. c. 7-421 p. il. tabs., diagrs., 12°, $3.

Kleinschmidt, R. A., and Highley, Mont F. K. & H.'s Oklahoma farm book, pleading and practice, annot. 3d ed. rev. and enl. Kansas City, Mo., Vernon Law Bk. Co., '12. c. O. $6.50.

Knibs, Harry Herb. Lost Farm Camp; il. by Harold Ja. Cue. Bost., Houghton Mifflin. c. 9+354 p. D. $1.25 n.

Knight in denim. Benson, R. $1.25 n. Scribner.

Knowles, C: E: In quest of gold; being a romance dealing with the remarkable expedition of Ferdinande De Soto and his cavaliers to Florida in the year 1539; il. by Howard M. Nesmith. N. Y., J: Lane, '12. c. 228 p. D. $1, fixed.

Labor law and justice. Chase, P. W. 50 c. Bulletin Pub.

Labor movement in France. Levine, L: $1.50. Longmans.

Laboratory manual for the use of students in testing materials. Waterbury, L. A. $1.50 n. Wiley.

LABRADOR.

GEOGRAPHY AND TRAVEL.

Hutton, S. K. Eskimo hunters in Labrador. $3.50 n., bxd. Lippincott.

Laird & Lee's standard key to successful dictionary work. Roe, E. T. 10 c.; gratis to schools. Laird & Lee.

Lake, C: S. Motor cyclists' handbooks. N. Y., Spon & C. 264 p. il. 12°, $1 n.

Lancaster, Hewes. The One and The Other. Bost., Small, Maynard. c. 217 p. S. $1 n.

Lanchester, Rev. H. C. O. The Old Testament. N. Y., [Longmans,] '12. 7+251 p. D. 90 c. n.

Land of Uz. Bury, G. W. $2.75. Macmillan.

Laufer, Berthold. Chinese grave-sculptures of the Han period; 10 plates and 14 text figures. N. Y., Stechert, '11. 45 p. il. O. pap., $1.35 n.

Laurel health cookery. Perkins, E. B. $2. Laurel Pub.

LAW.

Alabama *Ct. of appeals.* v. 1. $2. Brown Pr.

Alabama *Supreme ct.* Repts. v. 168-170. ea., $2. Brown Pr.

American and English annot. cases. v. 21. E: Thompson Co.

American and English annot. cases. Digest. v. 1-20. $5. E: Thompson Co.

American digest decennial ed., 1906. v. 21. $6. West Pub.

American reports. v. 1-20. (incl.) $55. Bancroft-Whitney.

American reports. Notes. v. 13-18. ea., $6.50. Lawyers' Co-op. Pub.

American School of Correspondence. Contracts and agency. 50 c.—Criminal law. In 2 pts. $1.—Equity. In 3 pts. $1.50.—Introduction to the study of law. 50 c.—Law of contract. In 2 pts. $1.—Law of copyright. 50 c.—Law of patents. 50 c.—Law of personal property. 50 c.—Law of persons. $1.—Law of torts. In 4 pts. $2.—Library of American law and practice. 12 v. $39.80.—Partnership bills and notes. 50 c.—Titles to estates. 50 c. Am. Sch. of Corr.

Arizona *Supreme ct.* Repts. v. 13. $4.25. Bancroft-Whitney.

Bailey, W. F. Treatise on the law of personal injuries. $6.50. Callaghan.

Bays, A. W. Contracts.—Sales of personal property. ea., $1.50. Callaghan.

Binn's justice, or magistrate's daily companion. $6. G: T. Bisel Co.

Bloom, S. Supplement to Bloom's mechanic's liens. $4. Bender-Moss Co.

Bowker, R: R. Copyright; its history and its law. $5 n. Houghton Mifflin.

Bradbury, H. B. Pleading and practice. v. 1. $4. Banks Law Pub.

California and Arizona. Wilson's mechanic's lien. 50 c. Baumgardt Pub.

California. Notary's manual. $1.50. A. Carlisle & Co.

California, Statutes of, 1911. $6.75. Bancroft-Whitney.

California, Statutes of, and amendments to the Constitution passed at the extra session of the 39th legislature, 1911. $2.50. Bancroft-Whitney.

Chase, P. W. Labor law and justice. 50 c. Bulletin Pub.

Clark, W: L. Elementary law. $5. Gammel's Bk. Store.

Cushing, L. S. Blue book of parliamentary law. 75 c. Winston.

Deiser, G: F. Law rel. to conflicting uses of electricity. $2.50. T. & J. W. Johnson Co.

Delvin, R. T. Law of real property and deeds. v. 3. $6.50. Callaghan.

Georgia. *Ct. of appeals.* Repts. v. 9. $2.60. State Lib.

Hardy, R. B., *comp.* Digest of the laws and practice of all the states of the Union in reference to the employment of convicts. gratis. B. B. Rives.

Hayne, R. Y. Treatise on new trial and appeal. 2 v. $13.50. Bancroft-Whitney.

Hopkins, J: L. Law of personal injuries. $12. Harrison Co.

Honeyman, A. V. D. Justice of the peace. $5 n. Law Journ. Pub.

Huddy, X. P. Law of automobiles. $4.50. M. Bender.

Illinois *Appellate cts.* Repts. v. 160. $3.50. Callaghan.

Illinois. Student's manual of the Constitution. $1.50. Chic. Legal News Co.

Illinois, *Supreme ct.* Repts. v. 251. $1.50. S: P. Irwin.

Indiana digest. v. 11-12. index. ea., $6. West Pub.

Iowa. Herrick and Doxie's probate law and practice of the states. 2 v. $13. Callaghan.

Iowa. Law of Iowa and business manual. $1. Smith-Morgan Pr.

Iowa laws made plain. gratis. Carville State Bank.

Jenks, E., *ed.* Digest of English civil law. bk. 3. $1.25. Bost. Bk. Co.

Judson, F: N. Law of interstate commerce. $6.50. Flood.

K. & H.'s Oklahoma form book. $6.50. Vernon Law Bk. Co.

Kansas form book. $6. Vernon Law Bk. Co.

Kansas Township officers' guide. $1. Crane & Co.

Kerr, J. M. Mining and water cases. v. 1. $6.50. Callaghan.

Kinkead, E. B. Exposition of common law and equity pleading. $3.50. College Bkstore.

Lawyers' repts. annot. New ser. bk. 35. $4. Lawyers' Co-op.

Leonard, F: M., *comp.* What a credit man should know regarding the bankruptcy act. gratis. Typo Mercantile Agency.

Louisiana General Assembly. Digest. $10. J. G. Hauser.

Louisiana. *Supreme ct. and Superior ct. of the territory.* Repts. v. 10. $7.50. West Pub.

Loveland, F. O. Treatise on the law and proceedings in bankruptcy. v. 1. $6. W. H. Anderson Co.

McDowell, J. B., *and* Fox, C. Mississippi laws made plain. gratis. Bankers' Law Pub.

Mack, W:, *ed.* Cyclopedia of law and procedure. v. 39. $7.50. Am. Law Bk. Co.

Maine. Automobile laws. 50 c. Auburn Pub.

Maryland. Annot. code of the public civil laws. In 2 v. v. 2. $10. King Bros.

Massachusetts. *Supreme judicial ct.* Repts. v. 209. $2 n. Little, Brown.

Michigan. Descent and distribution of property. gratis. Detroit Trust Co.

Michigan. *Supreme ct.* Repts. v. 165-166. ea., $2.50. Callaghan.

Missouri. *St. Louis, Kansas City and Springfield cts. of appeals.* v. 156-157. ea., $3. E. W. Stephens.

Missouri. *Supreme ct.* Repts. v. 235-236. ea., $3. E. W. Stephens.

Mordecai, S: F. Law notes, [etc.] v. 1 and 2 in 1 v. (Not for sale.) State Journ. Pr.

Nebraska compiled statutes. $5. State Journ. Co.

Nebraska. *Supreme ct.* Repts. v. 89. $2. State Journ Co.

Negligence reports. v. 1. $6.50 n. Callaghan.

New Jersey law of replevin. $3. Soney & Sage.

New Jersey Paraphrase digest. $4.50. W. Armstrong.

New York [City.] Code of ordinances. $3. Banks Law Pub.

New York [State.] Civil procedure. Repts. v. 2. $4. S. S. Peloubet.

New York [State.] Digest of the liquor tax law. *$1. H. W. Lee.

New York [State.] General laws of the state. $3. West Pub.

New York [State.] Gould's Greater New York and state lawyer's diary for 1912. $1. W. R. Gould.

New York [State.] New York employer's liability act of 1910. 35 c. C. D. Stephens.

New York [State] supplement. v. 131. $3.50. West Pub.

O'Connor, R:, *and* Devine, J. Police promoter. $1.50. R: O'Connor.

Ohio. Annot. general code of the state, 1910. v. 4-6. ea., $5. W. H. Anderson Co.

Ohio cumulated digest. $3.75. Ohio Law Reporter Co.

Ohio law reporter. v. 8. $2.50. Ohio Law Reporter Co.

Ohio. *Supreme ct.* Procedure. $6. Toledo Legal Brief and Record Co.

Oppenheim, L. F. L. International law. v. 1, Peace. $6 n. Longmans.

Pacific reporter. v. 118. Perm. ed. $4. West Pub.

Parkins, A. M., *and* Parkins, E. H. Patent cases. $1. A. M. Parkins.

Pennsylvania business law. $4. Winston.

Pennsylvania. *County ct.* Repts. v. 38. $5. T. & J. W. Johnson Co.

Pennsylvania. Index to cases. $5. T. & J. W. Johnson Co.

Pennsylvania. Outline of the legal position of women in Pennsylvania. 10 c. State Woman Suffrage Assn.

Pennsylvania. *Superior ct.* Repts. v. 47. $1.08. Banks Law Pub.

Pennsylvania. *Supreme ct.* Repts. v. 232. 89 c. Banks Law Pub.

Pennsylvania. *Supreme ct. and Superior ct.* Rules. $2. Legal Intelligencer.

Pierson, W. W., *and* Callender, C. N. Select cases on contracts. $2.25. W. W. Pierson.

Pollock, *Sir* F: Genius of the common law. $1.50 n. Lemcke & B.

Providence, R. I. Official building laws. $1. A. W. Harris.

Quiz manual for the use of teachers in connection with practical law. $1.50. Ellis Pub.

Railroad repts. v. 40. Michie Co.

Reed, G: D., *and* Shutt, E. E. Town clerk's manual. $6.50. Williamson Law Bk. Co.

Remington, H. Uniform code in the law of sales. gratis. Fourth National Bank.

Ricketts, A. H. Manual of American mining law. $4. Scientific Bk. Pub.

Simkins, W: S. Equity. $6.50. Vernon Law Bk. Co.

Southeastern reporter. v. 72. $4. West Pub.

Southeastern reporter digest. v. 56-70. ea., $6. West Pub.

Southwestern reporter. v. 140-141. ea., $4. West Pub.

Southwestern reporter. Digest. v. 121-135. $6. West Pub.

Terry's Texas rangers. $2. Gammel's Bk. Store.

Tennessee. *Supreme ct.* Repts. v. 15. $3. E. W. Stephens.

Texas. Conflicting civil cases in the reports. v. 3. $6. Vernon Law Bk.

Texas. Constitution. 25 c. Gammel's Bk. Store.

Texas. *Cts. of civil appeals.* Repts. vs. 55-57. ea., $3. Flood.

Texas. Encyclopedic digest. v. 10. $7.50. Michie Co.

Texas legislative manual. 50 c. Gammel's Bk. Store.

Texas. Penal code of the state. $2.50. Austin Pr.

Texas. *Supreme ct.* v. 103. $3. Flood.

Thornton, W: W. Law of pure foods and drugs. $7.50. W. H. Anderson Co.

Trask, J: W. Digest of the laws and regulations of the various states relating to the reporting of cases of sickness. Gov. Pr. Off.

United States. *Circuit cts. of appeals.* v. 110. $2.85. West Pub.

United States. [*Courts.*] Federal reporter. v. 190. $3.50. West Pub.

United States. *District ct. New York (Southern district).* Rules. $1. Baker, Voorhis.

Utah. *Supreme ct.* Repts. v. 37. $6. Callaghan.

Vermont citations. $2.50. Capital City Press.

Vermont. *Supreme ct.* Repts. v. 9. $2.50. Argus and Patriot Press.

Waits' practice at law. v. 1. $7. Baker, Voorhis.

Washington [State.] *Supreme ct.* Repts. v. 13. $4. Bancroft-Whitney.

Wharton, F. Treatise on the law of evidence. $15. Lawyers' Co-op.

Will, A. P., *and others, eds.* Standard encyclopædia of procedure. v. 3. $6. L. D. Powell Co.

Wyoming. *Supreme ct.* Repts. v. 8. $6. Callaghan.

For a complete list of the month's publications on LAW see, *besides the above,*

CORPORATIONS.

Lawyers' repts. annot. New ser., bk. 35. Burdett A. Rich, H: P. Farnham, *eds.*, 1912. Rochester, N. Y., Lawyers' Co-op., '12. c. O. shp., $4.

Lazell, F: J: Some autumn days in Iowa. Cedar Rapids, Ia., Torch Press, '11. c. 112 p. pls. 8°, $1.50.

Leavitt, Michael Bennett. Fifty years in theatrical management; with reproductions of over 500 photographs. N. Y., Broadway. c. 22+735 p. pls. pors. facsims., 8°, $5.

Le Braz, Anatole. The night of fires and other Breton studies; put into English by Frances M. Gostling; with photographs by W. A. and F. M. Gostling. N. Y., Longmans, '12. 272 p. D. $1.60 n.

Le Chalelier, H. *See* **Burgess, G: K.**

Ledyard, Mary Forman, and Breckenfeld, Bertha Henrietta. Primary manual work; a suggestive outline for a year's course in first and second grades; drawings by Mrs. Lucy Savage Wilson; cover design by May Gearhart. Springfield, Mass., M. Bradley Co., '11. c. 121 p. (4 p. bibl.) il. pls. f°, $1.20.

Lee, Lawrence H., rep. *See* **Alabama.** *Cts. of appeals.* Repts.—*Supreme ct.* Repts.

LEE, General Robert Edward.

Bradford, G., *jr.* Lee the American. $2.50 n., bxd. Houghton Mifflin.

Leechman, D. Carburetters and carburation. N. Y., Spon & C. 168 p. il. 12°, $1 n.

Leete, F: De Land. Christian brotherhoods. Cin., Jennings & G. c. 415 p. O. $1.50 n.

"Leigh, Lennard," pseud. *See* **Forbes-Lindsay, C: Harcourt Ainslie.**

Leland, Abby Porter. The educational theory and practice of T. H. Green. N. Y., Teachers Coll., Columbia Univ., '11. c. 62 p. 8°, (Teachers Coll., Columbia Univ., Contributions to education.) 75 c.

Le Maitre, W. Natural stability in aeroplanes. N. Y., Spon & C., '11. 48 p. il. 12°, 60 c. n., bxd.

Leonard, F: M., comp. What a credit man should know regarding the bankruptcy act. N. Y., Typo Mercantile Agency. 15 p. D. pap., gratis.

Lessons learned in Rochester with reference to civic and social center development. Forbes, G: M. 5 c. Univ. of Wis.

Levine, L: The labor movement in France; a study in revolutionary syndicalism; with an introd. by Franklin H. Giddings. N. Y., Longmans, '12. 212 p. O. (Columbia Univ. studies in history, economics and public law; ed. by the faculty of political science.) pap., $1.50.

Levy, Edn. Dwight. Elementary lessons in typography. Springfield, Mass., Am. Int. Coll. Press, '11. 4+52 p. S. pap., 50 c.

Lewis, E: S: The intermediate worker and his work; auth. and issued by the Board of Sunday Schools of the Methodist Episcopal Church. Cin., Jennings & G., '11. c. 267 p. 12°, (Worker and his work ser.; text-books for the correspondence study courses of the Board of Sunday Schools.) 50 c.

Lewis, H. Edn., comp. Diet for the sick; arranged and comp. from leading authorities, with supplementary notes, assisted by other members of the editorial staff of *American Medicine.* N. Y., Am. Med. Pub., ['12.] c. 160 p. 8°, $1.

Lewis, Ja. Campbell. Black Beaver, the trapper; the only book ever written by a trapper; twenty-two years with Black Beaver; Lewis and Clark a hundred years later; from the Amazon to the Mackenzie rivers. [Chic., R. O. Law Co., '11.] c. 2+58 p. pors. 12°, 25 c.

LIBRARIANS AND LIBRARIES.

Pomfret Library, Vermont. gratis. Elm Tree Press.

Savage, E. A. Old English libraries. (4½ p. bibl.) $2 n. McClurg.

Life and love of the insect. Fabre, J. H. $1.75 n. Macmillan.

Life and the way. Mozumdar, A. H. $3. Modra Press.

Limitations of life and other sermons. Taylor, W: M. 50 c. n. Doran.

Lincoln, Ermina C. *See* **Jacobs, Alice.**

Lincoln, Natalie Sumner. The Trevor case; il. by Edm. Frederick. N. Y., Appleton, '12. c. 332 p. D. $1.30 n.

Linderman, G: P. Autobiography of Rev. George P. Linderman; an account of his life, labors and travels. [Binghamton, N. Y.,] Vail-Ballou Co. '11. 2+149 p. por. 12°, $1.

Lindsay, Arth. Adolphus. Mind the transformer; the new psychology complete. 7th ed. Los Angeles, Cal., Lindsay Pub., '11. c. 9-220 p. por. 16°, $1.

Lindsay, Harry C., rep. *See* **Nebraska.** *Sup. ct.* Repts.

LITERATURE.

Anderson, M. C., *comp.* Just about mother. 50 c. Burris Printery.

Buhler, B. Reveries of a bachelor girl. $1. A. L. Chatterton Co.

Craig, A. Writings and addresses. $1.50. Christian Pub. Assn.

Fansler, H. E. Types of prose narratives. (13 p. bibl.) $1.50. Row, Peterson & Co.

G., A. R. A bunch of pansies; thoughts gathered in the garden of God. 40 c. Young Churchman.

Giles *of Assisi.* Wisdom of the simple. 40 c. Young Churchman.

Jerome, H. K., *comp.* Between friends. $1.—Cupid's darts aimed by the writers of romance. $1.—Reflections of a bachelor. $1. A. L. Chatterton Co.

Kiser, S: E. Mother. 50 c. P. F. Volland & Co.

Magazine Maker. One hundred ways to make money by writing. 50 c. Magazine Maker.

Woodberry, G: E. The torch; eight lectures on rare power in literature. $1.25 n. Macmillan.

For a complete list of the month's publications on LITERATURE *see, besides the above,*

ELOCUTION AND ORATORY,
ESSAYS, WIT AND HUMOR.
Also *the sub-head* LITERATURE, *under*
ENGLAND, UNITED STATES.

Little Miss Daphne. Hengler, F. $1. The Bookery.

Little valleys. Hall, C: M. 80 c. n. Longmans.

Local colorist. Slosson, *Mrs.* A. T. 75 c. n. Scribner.

Locomotive boiler construction. Kleinhans, F. B. $3. Henley.

Log House Club. Eggert, R. $1. Winston.

Logan, Mary Simmerson Cunningham, [Mrs. J. A. Logan.] The part taken by women in American history; with special introductions by Mrs. Donald McLean, [and others.] Wilmington, Del., Perry-Nalle Pub. c. 12+927 p. pls. pors. 8°, $5.

Lone adventure. Sutcliffe, H. $1.35 n. Doran.

Lonely queen. Bailey, H. C. $1.20 n. Doran.

Longford, Jos. H: Japan of the Japanese. N. Y., Scribner, '12. 10+314 p. pls. pors. fold map. D. (Countries and peoples ser.) $1.50 n.

Longmans' French texts, advanced ser. S. Longmans.

—About. Trente et quarante. 35 c.; teachers' ed., 45 c.

Longstaff, G: Blundell. Butterfly hunting in many lands; notes of a field naturalist; to which are added trs. of papers by Fritz Müller on the scent organs of butterflies and moths; with a note by E. B. Poulton; with 16 plates, 7 coloured. N. Y., Longmans, '12. 18+728 p. O. $7 n.

Lorenzini, Carlo, ["C. Collodi," pseud.] The adventures of Pinocchio, a marionette; arranged from the Italian as a dramatic reader by Emily Gray. Chic., Flanagan, '11. c. 5-79 p. il. 12°, 30 c.

Lost Farm Camp. Knibs, H. H. $1.25 n. Houghton Mifflin.

Louisiana. *General assembly.* Digest—index of the acts, 1870-1910. By Rob. Harden Marr. New Orleans, La., J. G. Hauser, '12. c. O. $10.

—*Supreme ct. and superior ct. of the territory.* Repts. Annot. ed. Bk. 10. St. Paul, Minn., West Pub., '11. c. O. $7.50. (Sold only in sets. Repr. backwards.)

Love, Ja. Franklin, D.D. The mission of our nation. N. Y. and Chic., Revell. 12°, $1 n.

—, **and Gambrell, Ja. Bruton.** The Gospel for the eye. Dallas, Tex., Bapt. Standard Pub., ['11.] c. 58 p. 16°, 40 c.

Love, W: T., ["W: Thomasson," pseud.] The glacial period and the deluge; announcement of epoch-making discoveries, with a new and startling interpretation of Revelation, Daniel, and Isaiah. Chic., Aragain Pub., '10. c. '10. 62 p. il. D. pap., 25 c.

Love in a mask. Balzac, H. de. $1 n. Rand, McN.

Loveland, Fk. Olds. A treatise on the law and proceedings in bankruptcy. v. 1. 4th ed. Cin., W. H. Anderson Co., '12. c. O. $6.

Loveridge, Blanche Grosbec. Appreciation of art. Granville, O., [The author,] '12. c. 256 p. col. pls. D. $1.25 n., bxd.

Low voltage electric lighting with the storage battery. Schneider, N. H. 25 c. n. Spon & C.

Lowndes, Mrs. Marie Adelaide Belloc, [Mrs. Frederic Sawrey Lowndes.] The chink in the armour. N. Y., Scribner, '12. c. 335 p. D. $1.30 n.

Lure of the past. Bryan, G: W. $1.25. E. G. Newton Co.

LUTHERAN CHURCH.

Arndt, E: L. Eins ist not. $2.25. Northwestern Pub. Ho.

Evjen, J: O. Lutheran Germany and the Book of Concord. 50 c. Free Ch. Bk. Concern.

Lynch, C:, and Shields, M. J. American Red Cross abridged text-book on first aid. Lithuanien ed. Phil., Blakiston, '12. c. 12+170 p. S. pap., 30 c.

Lynch, Jeremiah. The life of David C. Broderick, a senator of the fifties. Garden City, N. Y., [Doubleday, Page,] '11. c. '10-'11. 259 p. pors. D. $1.50 n.

"Lynch, Lawrence L.," pseud. *See* **Van Deventer, Mrs. E. M.**

Lyons, Ja. A. The new business arithmetic; a treatise on commercial calculations. Ed. of 1912. N. Y., J. A. Lyons & Co. c. 6+374 p. il. 12°, $1.

McAllister, Duncan McNeil. A description of the great temple, Salt Lake City, and a statement concerning the purposes for which it has been built. Salt Lake City, Utah, Bu. of Information, '12. 38 p. il. 12°, 25 c.

McCain, G: Nox. *See* **Hamilton, J:**

McConnell, Ray Madding. Criminal responsibility and social constraint. N. Y., Scribner. c. 6+339 p. O. $1.75 n.

McCullough, Ernest. Engineering as a vocation. N. Y., D: Williams Co., 239 W. 39th St., '11. c. 201 p. D. $1.

McDougall, W: Body and mind; a history and defense of animism; with 13 diagrams. N. Y., Macmillan, '11. 19+384 p. O. $2.75 n.

McDowell, Ja. R., and Fox, Carl, comps. Mississippi laws made plain; laws and legal forms prepared for the use of business men, farmers and mechanics. [Sedalia, Mo.] Bankers Law Pub., '11. c. 100 p. 8°, gratis.

Macewen, Sir W: The growth of bone; observations on osteogenesis; an experimental inquiry into the development and reproduction of diaphyseal bone. N. Y., Longmans, '12. 210 p. pls. O. $2.25 n.

McGarrity, J: T: The ginners guide; containing tables showing the amount of ginning bales of cotton weighing from 350 to 649 pounds at $3.00, $3.50 and $4.00 per bale, also the amount of seed due from each bale of the above weight, with the price of seed from $10.00 to $30.00 per ton, with or without the ginning subtracted. [Osceola, Ark., The author,] '11. c. 129 p. 4°, $4.

McIntosh, J: Geddes. The manufacture of varnishes and kindred industries based on and including the "Drying oils and varnishes" of Ach. Livache. 2d greatly enl. ed. In 3 v. v. 1, Oil crushing, refining and boiling, the manufacture of linoleum, printing and lithographic inks, and india-rubber substitutes; v. 2, Varnish materials and oil varnish making; v. 3, Spirit varnishes and spirit varnishing materials. N. Y., [Van Nostrand,] '11. 153; 6+209; 10+482 p. il. diagrs., O. v. 1, $3.50 n.; v. 2, $4 n.; v. 3, $4.50 n.

Mack, W:, ed. Cyclopedia of law and procedure. v. 39. N. Y., Am. Law Bk. Co., '12. c. O. shp., $7.50

McKeever, W: Arch. Farm boys and girls. N. Y., Macmillan, '12. c. 18+326 p. pls. D. $1.50 n.

Mackenzie, Compton. Carnival. N. Y., Appleton, '12. c. 6+410 p. D. $1.30 n.

Mackereth, Ja. A. In the wake of the phoenix; [poems.] N. Y., Longmans, '12. 142 p. S. $1 n.

McKinnon, J: Love. History of Walton County Atlanta, Ga., Byrd Pr., '11. 389 p. pors. 8°, $3.

McLaren, Amy. The yoke of silence. N. Y., Putnam, '11. c. 4+313 p. D. $1.25 n.

Macmillan's standard lib. D. 50 c. n. Macmillan.

—Campbell. New theology.

—White. Old order changeth.

McMurtrie, Douglas Crawford. Conserving eyesight; the impairment of vision and the improvement of conditions affecting the eyes, together with a consideration of the national importance of the question. N. Y., Am. Assn. for the Conservation of Vision, c. 11 p. T. pap., gratis.

—The permanent betterment of the crippled child; an essay on the operation of the non-residential system of education and care, the social principles involved, and the restoration of crippled children to places as useful members of the community. An account of the work of the Association for the Aid of Crippled Children. N. Y., [The author] '11. 11 p. 16°, 25 c.

—, **comp.** Conserving vision; ed. by G. E. de Schweinitz, and others. N. Y., Am. Assn. for the Conservation of Vision. 33 p. Q. (Am. Assn. for the Conservation of Vision bull.) pap. (Priv. pr.)

McMurry, Fk. *See* **Tarr, Ralph Stockman.**

Macnaughtan, S. Peter and Jane; or, the missing heir. N. Y., Dodd, Mead, '12. 332 p. D. $1.25 n.

McQuillan, Eug. Municipal corporations. In 6 v. v. 5-6. Chic., Callaghan. c. ea., $6.50.

Macy, S. B. The army of God; being the story of the church during the first six centuries, written for children; with coloured frontispiece from drawing by H: J. Ford; 19 il. from photographs; line drawings by Agnes A. Hilton, and a map. N. Y., Longmans, '12. 15+190 p. O. $1.25 n.

Maeterlinck, Maurice. Death; tr. by Alex. Teixeira de Mattos. N. Y., Dodd, Mead, '12. c. 6+105 p. por. D. $1 n.

Magazine Maker. One hundred ways to make money by writing. N. Y., Magazine Maker. [241 4th Ave.] c. 48 p. 12°, 50 c.

Magic story. Dey, F. V. 50 c. F: E. Morrison.

Maine. Automobile laws, ed. and arranged by Harrie L. Webber. Auburn, Me., Auburn Pub., '12. c. 47 p. 16°, 50 c.

Making a rose garden. Saylor, H: H., *ed.* 50 c. n. McBride, Nast & Co.

Man and his money. Isham, F. S. $1.25 n. Bobbs-Merrill.

Manchester Univ. pubs. O. Longmans.

—Burstall. Story of the Manchester High School for Girls. $1.60 n.

Mansûr, Abdulla. *pseud.* *See* Bury, G. Wyman.

Manual of style; a compilation of typographical rules governing the publications of the University of Chicago, with specimens of types used at the university press. 3d ed. Chic., Univ. of Chic. c. '06-'11. 9+118 p. D. $1, bxd.; pap., 75 c.

MANUFACTURING.

Beaumont, R. Colour in woven design. $6 n. Van Nostrand.

Carlstrom, J: A. Adjustable systems, shoulder-measure coat and vest systems. $15. J: J. Mitchell Co.

Frodair. Hdbk. for ironfounders. $1 n. Spon & C.

Mitchell, J: J. Co. Standard systems of cutting coats, vests and trousers. $15. J: J. Mitchell.

Rosenfeld, I. Practical designer, for women's, misses', juniors' and children's cloaks and suits. $25. Maisel Bros.

Wallis-Taylor, A. J. Aerial; or, wire ropeways. $3 n. Van Nostrand.

Weekly Bulletin of Leather and Shoe News. Discussion of shoe machinery. $1. Weekly Bull. Pub.

Williams, H: S., *and* Williams, E: H. Conquest of nature. (4 p. bibl.) $2.50.—Science in the industrial world. (3 p. bibl.) $2.50. Goodhue Co.

Many celebrities. Rideing, W: H: $2.50 n. Doubleday, Page.

Marchant, W. H. The wireless telegrapher's guide and log-book; with 90 illustrations. N. Y., Macmillan, '12. 147 p. S. $1.50 n.

MARGARET of France. Stephens, W.

Margaret of France, Duchess of Savoy. (7½ p. bibl.) $4 n. J: Lane.

Margot and the golden fish. Sherwood, *Mrs.* 35 c. McLoughlin Bros.

Marivaux, Pierre Carlet de Chamberlain de. Le jeu de l'amour et du hasard; ed., with introd., notes and vocab., by Alceé Fortier. Bost., Heath. c. 10+96 p. S. (Heath's modern language ser.) 35 c.

Markino, Yoshio. Miss John Bull. Bost., Houghton Mifflin, '12. 20+166 p., pls. col. pls. D. $1.50 n.

Marshall, W: Vickroy. A curb to predatory wealth. 2d ed., rev. N. Y., Fenno. c. 138 p. D. $1.

Martin, J. A. *See* Texas, *Cts. of civil appeal.* Repts.

Martin, Ja. M. Practical electro-therapeutics and X-ray therapy, with chapters on phototherapy, X-ray in eye surgery, X-ray in dentistry, and medico-legal aspect of the X-ray; containing 219 illustrations. St. Louis, C. V. Mosby Co., '12. 446 p. il. 8°, $4 n.

Marvin, C: F: Instructions for the care and management of sunshine recorders. '11. 22 p. il., diagrs., 8°, (U. S., Dept. of Agriculture, Weather Bu. Cir.)

Maryland. Annot. code of the public civil laws. Ed. by G: P. Bagby. In 2 v. v. 2. Balt., King Bros., '11. c. O. shp., $10.

Mason, H: Lowell, ed. Opera stories in few words, the stories (divided into acts) of 164 operas, 6 ballets and one mystery play; also portraits of leading singers. 5th ed. Bost., [The author,] '12. 2+113 p. pors. 8°, 50 c.

Massachusetts. *Supreme judicial ct.* Repts. v. 209. (H: Walton Swift) Bost., Little, Brown, '12. c. O. shp., $2 n.

Masser, G: British fungi; with a chapter on lichens. N. Y., Dutton. 10+552 p. il. 8°, $3 n.

Mastin, J. Chemistry; properties and tests of precious stones. N. Y., Spon & C., '11. 114 p. 16°, leath., $1 n.

Matador of the Five Towns. Bennett, E. A. $1.20 n. Doran.

MATEER, Julia Brown.

Mateer, R. M. Character building in China. $1 n. Revell.

Mateer, Rob. McCheyne. Character building in China; the life story of Julia Brown Mateer. N. Y. and Chic., Revell. il. 12°, $1 n.

MATHEMATICS.

Barlow. Table of square cube, square roots. $1.50 n. Spon & C.

Durell, F. Plane and spherical trigonometry. $1.40. C: E. Merrill.

Fergusson, J: C. Fergusson's percentage unit of angular measurement. $20 n. Longmans.

Lyons, J. A. New business arithmetic. $1. J. A. Lyons & Co.

Milne, W: J. Key to first year algebra. 85 c. Am. Book Co.

Salmon, G: Treatise on the analytic geometry of three dimensions. In 2 v. v. 1, $3. Longmans.

Wilson, E. B. Advanced calculus. $5. Ginn.

Mather, Fk. Jewett, jr. Do the arts make for peace? N. Y., Am. Assn. for Int. Conciliation, '12. 13 p. D. pap.

Mathews, Shailer, D.D. Scientific management in the churches. Chic., Univ. of Chic. c. 6+66 p. D. 50 c. n.

Mathewson, Wa. Eldridge. The quantitative separation of mixtures of certain acid coal-tar dyes. '12. 7 p. 8°, (U. S., Dept. of Agriculture, Bu. of Chemistry Cir.)

Matrimonial state. Poland, W: 10 c. n. Herder.

Matthews, Brander, i.e., Ja. Brander. Vistas of New York. N. Y., Harper, '12. c. 242 p. pls. D. $1.25 n.

May, Florence. The girlhood of Clara Schumann (Clara Wieck and her time). N. Y., Longmans, '12. 12+340 p. por. O. $3.50 n.

May, Ralph. *See* **Babson, Roger Ward.**

May, Sir T: Erskine, [Lord Farnborough.] The constitutional history of England since the accession of George the Third; ed. and continued to 1911 by Fs. Holland. In 3 v. N. Y., Longmans, '12. 16+468; 13+441+18+398 p. O. v. 1-2, $4.50 n. (not sold separately); v. 3, $3.50 n.

Maynard, Colton. Elliott Gray, jr.; a chronicle of school life. N. Y. and Chic., Revell, '11. c. 226 p. D. $1 n.

MAZZINI, Giuseppe.

King, *Mrs.* H. Letters and recollections of Mazzini. $1.60 n. Longmans.

Meaning of the cross. Jackson, H: E. 50 c. Revell.

Medical epitome ser. 12°. Lea & F.

—Guenther *and* Guenther. Physiology. $1.

MEDICINE.

Abbott, G: K. Elements of hydrotherapy for nurses. $1.50. Review and Herald Pub. Assn.

Brunings, W. Bronchoscopy. $5 n. Wood.

Dunant, J. H. Origin of the Red Cross. $1. Winston.

Frost, W. H. Origin and prevalence of typhoid fever in Fort Smith, Ark. Gov. Pr. Off.

Gabel, C: E. Microscopy and microscopical examination of drugs. $1. Kenyon Co.

Giles, A. E: Gynæcological nursing. $1.50 n. Wood.

Greene, H: C. Prevalence and prevention of ophthalmia neonatorum. Priv. pr. Am. Assn. for the Conservation of Vision.

Griffith, J. Q. Blue book of nursing. 75 c. Bobbs-Merrill.

Guenther, A. E., *and* Guenther, T. C. Physiology. $1. Lea & F.

Harmon, N. B. Aids to ophthalmology. $1 n. Wood.

Hertzler, A. E. Treatise on tumors. $7 n Lea & F.

Honan, J. H Handbook of medical Europe. $1.50 n. Blakiston.

Hutchinson, R., *and* Collier, H. S., *eds.* Index of treatment. $6 n.; $7 n. Wood.

Kerr, J: W. Ophthalmia neonatorum. Gov. Pr. Off.

Klarmann, A. F. Crux of pastoral medicine. $1.25. F. Pustet & Co.

Lynch, C:, *and* Shields, M. J. American Red Cross abridged text-book on first aid. Lithuanien ed. 30 c. Blakiston.

Macewen, *Sir* W: Growth of bone. $2.25 n. Longmans.

McMurtrie, D. C. Conserving eyesight. gratis.—*comp.* Conserving vision. (Priv. pr.) Am. Assns. for the Conserv. of Vision.

Martin, J. M. Practical electro-therapeutics. $4 n. C. V. Mosby Co.

Montgomery, E: E. Text-book of practical gynecology. $6. Blakiston.

Oldberg, O., *and* Miner, M. A. Laboratory manual of inorganic and organic pharmaceutical preparations. $1.50 n. Chic. Med. Bk. Co.

Osborne, T: B., *and others.* Feeding experiments with isolated food-stuffs. $1. Carnegie Inst.

Parsons, F. G., *and* Wright, W: Practical anatomy. In 2 v. $4.80 n. Longmans.

Schneider, A. Pharmaceutical bacteriology. $2. Blakiston.

Swanzey, *Sir* H: R., *and* Werner, L: Handbook of diseases of the eye. $4. Blakiston.

Trask, J. W. Digest of the laws and regulations of the various states relating to the reporting of cases of sickness. Gov. Pr. Off.

Willis, J: C. Elementary physiology. 80 c. Am. Book Co.

For a complete list of the month's publications on MEDICINE see, *besides the above, these subjects,*

HYGIENE, VETERINARY MEDICINE.

Measurement of high temperatures. Burgess, G: K. $4 n. Wiley.

Meiklejohn, Rob. *See* **French, T: Ewing.**

Memorial history of the Seventeenth Regiment, Massachusetts Volunteer Infantry. Kirwan, T: $2. Salem Press Co.

Men and things of my time. Castellane, A., *Marquis* de. $1.75 n. McClurg.

Merrick, Leonard. The position of Peggy. N. Y., Kennerley, '11. c. 3-309 p. 12°, $1.20 n.

Merrill's English texts. 16°. C: E. Merrill.

—Palgrave, *comp.* Golden treasury. 50 c.

MESOPOTAMIA.

Willcocks, *Sir* W: Irrigation of Mesopotamia. $8.50 n. Spon & C.

METHODIST CHURCH.

Brown, F. L. Superintendent and his work. 50 c. Jennings & G.

Candler, *Bp.* W. A. Wesley and his work. $1. Pub. Ho. of M. E. Ch., So.

Jacobs, A., *and* Lincoln, E. C. Elementary worker and his work. 50 c. Jennings & G.

Neely, *Bp.* T: B. Bishops and the supervisional system of the Methodist Episcopal Church. $1.50 n. Jennings & G.

Robinson, E. A. Junior worker and his work. 50 c.

Bd. of Sunday Schs. Meth. Epis. Ch. Southern Methodist handbook, 1912. 25 c. Pub. Ho. of M. E. Ch., So.

Meyer, H: Coddington. Steam power plants; their design and construction. 3d ed., entirely rewritten and enl. N. Y., McGraw-Hill, '12. c. 8+219 p. il. fold. plans, diagrs. (partly fold.) 8°, (Engineering record ser.) $2 n.

Meyer, Hermann H: Bernard, comp. Select list of references on employers' liability and workmen's compensation. Wash., D. C., Gov. Pr. Off., '11. 9+196 p. O. pap., 25 c.

Michigan. Descent and distribution of property of intestates under the laws; comp. to Jan. 1, 1912, by C: P. Spicer. [Detroit, Mich., Detroit Trust Co., '12.] c. O. pap., gratis.

—*Supreme ct.* Repts.; (Ja. M. Reasoner.) v. 165-166. Chic., Callaghan, '12. c. O. ea., shp.. $2.50.

Microscopy and microscopical examination of drugs. Gabel, C: E. $1. Kenyon Co.

Mileage and cost of public roads in the United States. Pennypacker, J. E., *jr.* Gov. Pr. Off.

MILITARY AND NAVAL SCIENCE.

Bowditch, N. Useful tables from the American practical navigator. Gov. Pr. Off.

United States. Office of Naval Intelligence. Information concerning some of the principal navies of the world. Gov. Pr. Off.

United States. *War Dept.* Encouragement of rifle practice. Gov. Pr. Off.

United States. *War Dept.* Infantry drill regulations. 75 c. Appleton.

Milk and cream testing. Thomson, G. S. $1.75 n. Van Nostrand.

Miller, E: Furber, and others. Problems in thermodynamics and heat engineering. N. Y., Wiley, '11. c. 3+67 p. diagrs., 8°, 75 c.

Mills, Vance Webster, comp. Philadelphia investors. Phil., G. F. Lasher. c. 299 p. 12°, $25.

Milne, W: Ja. Key to first year algebra. N. Y., Am. Book Co. c. 288 p. D. 85 c.

Mind the transformer. Lindsay, A. A. $1. Lindsay Pub.

Miner, Maurice A. *See* **Oldberg, Oscar.**

Mining and water cases. v. 1. Kerr, J. M. $6.50. Callaghan.

Minneapolis. *Vice Commission.* Report of the Vice Commission of Minneapolis to His Honor, James C. Haynes, mayor. [Minneapolis, Minn., H. M. Hall,] '11. 7-134 p. 12°, 35 c.

Miracles in the New Testament. Thompson, J. M. $1 n. Longmans.

Miracles of our Savior. Taylor, W: M. 50 c. n. Doran.

Miss John Bull. Markino, Y. $1.50 n. Houghton Mifflin.

Mission of our nation. Love, J. F. $1 n. Revell.

Missouri. *St. Louis, Kansas City and Springfield cts. of appeals.* Repts.; (T: E. Francis and others.) v. 156, 157. Columbia, S. C., E. W. Stephens, '11. c. '12. O. ea., shp., $3.

—*Supreme ct.* Repts., 1911; (Perry S. Rader.) v. 235, 236. Columbia, S. C., E. W. Stephens, '11. c. '12. O. ea., shp., $3.

Mitchell, The J: J., Co., New York. The standard systems of cutting coats, vests and trousers; a short-measure method of drafting all kinds of coats and vests and a reliable trousers system. 8th ed. N. Y., J: J. Mitchell Co., '11. c. 227 p. il. diagrs., f°, $15.

Model lib. 12°. Spon & C.

—Schneider. Low voltage electric lighting. 25 c. n.

Modern Parisienne. Uzanne, L. O. $2.25 n. Putnam.

Moffat, Sara Bullard, and Hidden, Julia Augusta. The children's Sunday hour of story and song. [Bost., T. W. Ripley Co.,] '11. c. 5-135 p. 4°, $1.50.

Molière, Jean Baptiste Poquelin. Molière's Le médecin malgré lui; ed., with notes and vocab., by Richmond Laurin Hawkins. Bost., Heath. c. '11. 7+78 p. por. 16°, (Heath's modern language ser.) 25 c.

Molière's plays; tr. by Curtis Hidden Page. 3 v. N. Y., Putnam, '12. c. '08. D. ea., $1 n.

Monetary economics. Carlile, W. W. $3 n. Longmans.

Monaghan, Ja. *See* **Pennsylvania.** Appellate practice.

"Monitor" and the "Merrimac." Worden, J: L. 50 c. n. Harper.

Monroe, Harriet. The dance of the seasons; designs by Will H. Bradley. Chic., R. F. Seymour Co., '11. 20 p. 12°, 25 c.

Montgomery, E: E. Text-book of practical gynecology. 4th ed., thoroughly rev. and in part rewritten. Phil., Blakiston, '12. c. 22+857 p. il. col. il. 8°, $6.

Moods, songs, and doggerels. Galsworthy, J: $1 n. Scribner.

Mordecai, S: F. Law notes, [etc.] v. 1 and 2 in 1 v. Durham, N. C. Madison, Wis., State Journ. Pr. Co., ['12.] c. O. shp. (Not for sale.)

More guessing contests. Glover, E. H. 50 c. n. McClurg.

Morgan, G: Campbell, D.D. Sunrise: "Behold He cometh!" N. Y. and Chic., Revell. 16°, 50 c. n.

Morgan, Joy E., and Bullock, Edna Dean, comps. Selected articles on municipal ownership. Minneapolis, Minn., H. W. Wilson Co., '11. 24+219 p. (10 p. bibl.) 12°, (Debaters' handbook ser.) $1 n.

MORMONISM.

McAllister, D. M. Description of the great temple, Salt Lake City. 25 c. Utah Bu. of Information.

Morrill, Donald. *See* **American School of Correspondence.** Law of persons.—**Illinois.** A student's manual of the constitution.

Morris, C: The blue book of biography. New and rev. ed. Phil., Winston. c. '01-'11. 607 p. D. (Blue book ser.) 75 c.

Self-pronouncing dictionary of the English language; comprising under one alphabetical arrangement the definition of words, the proper syllabication of words, the pronunciation of words, the parts of speech of words, the capitalization of words, synonyms and antonyms; based upon the solid foundation laid by Noah Webster and other lexicographers, thoroughly modernized. Phil., Winston. c. '08-'11. 13+943 p. il. D. (Blue book ser.) 75 c.

Morris, Gouverneur. It and other stories. N. Y., Scribner, '12. c. 386 p. D. $1.25 n.

Mother. Kiser, S: E. 50 c. P. F. Volland & Co.

Mother Goose gems; a collection of favorite nursery rhymes; il. in color by S. Noble Ives. N. Y., McLoughlin Bros. no paging, bds., $1.

Mother Goose in Animal Land. N. Y., McLoughlin Bros. no paging, il. Q. bds., 15 c.

Mother's handbook. Robbins, A. G. 50 c. Child's Welfare Co.

Motor cyclist's handbook. Lake, C: S. $1 n. Spon & C.

Moving pictures. Talbot, F: A. $1.50 n. Lippincott.

Mozumdar, A. K. The life and the way; the Christian yoga metaphysics. N. Y., Modra Press, [24 E. 21st St.] c. '11. 150 p. 8°, $3.

Mundy, Floyd Woodruff, comp. and ed. The earning power of railroads, 1912; mileage, capitalization, bonded indebtedness, earnings, operating expenses, cost of maintenance, fixed charges, comparative statistics, investments, dividends, guarantees, etc. N. Y., Moody's Mag., Bk. Dept., '12. c. 526 p. D $2.50.

Municipal corporations. American School of Correspondence. 50 c. Am. Sch. Corr.

Murray, Alex. H: Hallam, and others. Sketches on the old road through France to Florence. New ed. N. Y., Dutton. 26+328 p. 8°, $5 n.

MUSIC.

Alexander, B., *comp. and ed.* Songs we like to sing. 35 c. Silver, Burdett.

Goddard, J. Rise and development of opera. $2 n. Scribner.

Hamilton, C. G. Sound and its relation to music. $1.25. Ditson.

Mason, H. L., *ed.* Opera stories. 50 c. H: L. Mason.

Smith, A. S. S. Songs of memory and hope. $1. Caldwell.

Woodhouse, G: Artist at the piano. $1 n. Scribner.

My lady Caprice. Farnol, J. $1 n. Dodd, Mead.

Mysteries of grace. Thomas, J: $1.50 n. Doran.

Mystery of the boule cabinet. Stevenson, B. E. $1.30 n. Dodd, Mead.

Mystery of the Maine. Beggs, R. H: (Priv. pr.) Carnahan Press.

Mystery queen. Hume, F. W. $1.25 n. Dillingham.

MYTHOLOGY AND FOLKLORE.

Goldman, M. Proverbs of the sages. $1. Goldman & Steinberg Pr. and Pub.

Irving, W. Stories and legends of the Alhambra. 50 c. McLoughlin Bros.

National reporter system. O. West Pub.

—New York [State] supplement. v. 131. $3.50.

—Pacific reporter. v. 118, $4.

—Southeastern reporter. v. 72, $4.—Digest, 55-70. $6.

—Southwestern reporter. v. 140, 141. ea., $4. —Digest, v. 121-135, $6.

—United States [Courts.] Federal reporter. v. 190. $3.50.

Natural stability of aeroplanes. Le Maitre, W. 60 c. n. Spon & C.

NATURE BOOKS.

Lazell, F: J: Some autumn days in Iowa. $1.50. Torch Press.

Furneaux, W: S. Nature study guide. $1.35 n. Longmans.

Nebraska. Compiled statutes of the state of Nebraska, 1881. [15th ed.:] with amendments 1882 to 1911, comprising all laws of a general nature in force July 7, 1911; pub. under authority of the Legislature by Guy A. Brown and Hiland H. Wheeler. Lincoln, Neb., State Journ. Co., '11. 8+2646 p. 8°, $5.

—*Supreme ct.* Repts. v. 89; (Harry C. Lindsay;] ed. by H: P. Stoddart. Lincoln, Neb., State Journ. Co., '12. c. $2.

Neely, Bp. T: B: The bishops and the supervisional system of the Methodist Episcopal Church. Cin., Jennings & G. c. 350 p. O. $1.50 n.

Negligence reports. v. 1. Chic., Callaghan. $6.50 n.

Neihardt, J: Gneisenau. The stranger at the gate; [poems.] N. Y., Kennerley, '12. c. 70 p. D. $1 n.

Neilson, W: Delaware. *See* **Pennsylvania.** *Supreme ct. and Superior ct.* Rules.

Nesbit, Wilbur Dick. Friend o' mine. Chic., P. F. Volland & Co., '12. c. 6 p. 12°, 50 c.

Your best friend. Chic., P. F. Volland & Co. c. 12°, 50 c.

NETHERLANDS.

GEOGRAPHY AND TRAVEL.

Jaekel, B. Windmills and wooden shoes. $1.10 n. McBride, Nast & Co.

New book of the horse. Richardson, C: $12; $15. Cassell.

New business arithmetic. Lyons, J. A. $1. J. L. Lyons & Co.

New Jersey. Law of replevin, with forms; by Fk. G. Turner. Newark, N. J., Soney & Sage, '12. c. O. $3.

—Paraphrase-digest of certain New Jersey statutes; these statutes are selected from a pamphlet issued by the State Board of Bar Examiners. Camden, N. J., W. Armstrong, '11. c. 239 p. 8°, $4.50.

New modern dictation. Chartier, E: M. $1.50. Modern Pub.

New theology. Campbell, R. J: 50 c. n. Macmillan.

New York [City.] Code of ordinances, with all amendments to Jan. 1, 1912; comp. and annot. by Arth. F. Cosby. N. Y., Banks Law Pub., '12. c. S. flex. skiver, $3.

New York. Metropolitan Museum of Art. A handbook of the Egyptian rooms. N. Y., [Metropolitan Museum,] '11. c. 11+3-176 p. il. 8°, 50 c.

New York [State] business corporations, [etc.,] and the federal corporation tax law. 4th ed., rev.; by Jos. A. Arnold. N. Y., Baker, Voorhis, '11. c. '12. O. $2.

—Civil procedure; repts. v. 2, by T. F. De Graffenreid. N. Y., S. S. Peloubet. c. 400 p. 8°, $4.

—Digest of the liquor tax law of the state of New York; prepared and pub. by Harry Walter Lee. Albany, N. Y., H. W. Lee, '11. 3+101 p. 8°, $1.

—Education Dept. Schools of agriculture, mechanic arts and home making. Albany, N. Y., N. Y. State Educ. Dept., '11. 32 p. (20 p. bibl.) 8°, (N. Y. State Educ. Dept., bull.)

—Employer's liability act of 1910; a summary of the law governing the liability and rights of the master and servant; compensation "plan" explained by Carl D. Stephan. [Buffalo, N. Y., The author,] '11. c. 20 p. 16°, 35 c.

—General laws of the state; cont. amendments by the legislature of 1911. St. Paul, Minn., West Pub., '12. c. O. $3.

—Gould's Greater New York and state lawyers' diary for 1912. N. Y., W. R. Gould, '12. c. S. $1.

—supplement. v. 131. Perm. ed. (New York state reporter, v. 165.) St. Paul, Minn., West Pub., '12. c. O. (National reporter system, N. Y. supplement and state reporter.) $3.50.

N. Y. State Museum bull. 8°. State of New York.

—Berkey. Geology of the New York City (Catskill) aqueduct. 75 c.

Newberry Library, Chicago. Materials for the study of the English drama (excluding Shakespeare); a selected list of books in the Newberry Library. Chic., Newberry Lib., ['12.] c. 7+89 p. 8°, (Newberry Lib. pubs.) pap., 50 c.

NEWMAN, John Henry, *Cardinal.*

Ward, W. P. Life of John Henry Cardinal Newman. 2 v. $9 n. Longmans.

Newte, Horace W. C. The Ealing miracle; a realistic story. N. Y., J: Lane, '12. 6+414 p. D. $1.25 n.

Nicholas, Fs. Child. The independence of the pope. [N. Y., P. J. Kenedy & Sons,] '11. c. 15 p. 12°, 25 c.

Nicholson, Meredith. A Hoosier chronicle; with il. by F. C. Yohn. Bost., Houghton Mifflin, '12. c. 7+605 p. D. $1.40 n.

Nicoll, Sir W: Robertson. Expositor's dictionary of texts. In 2 v. N. Y., Doran, '12. 1058; 1063 p. f°, $10 n.

Nietzsche, Friedrich Wilhelm. Complete works: the first complete and authorized English translation ed. by Oscar Levy. In 18 v. v. 17, Ecce homo (Nietzsche's autobiography); tr. by Anthony M. Ludovici; poetry rendered by Paul V. Cohn and others. N. Y., Macmillan, '11. 14+207 p. por. D. $2 n.

Night hunting. Williams, J. E: $1. McCowat-Mercer.

Night of fires. Le Braz, A. $1.60 n. Longmans.

Nightingale, B. The ejected of 1662 in Cumberland and Westmorland; their predecessors and successors. In 2 v. N. Y., [Longmans,] '11. 24+777; 781-1490 p. (8 p. bibl.) O. (Publications of the Univ. of Manchester, Historical ser.) $9 n.

Nix, Fk. E: When the American cotton exchanges are dead; a vivid picture showing the result of their demise on the country; portrayed in the vernacular of the South. Dallas, Tex., Cotton and Cotton Oil News, ['11.] 124 p. O. pap., 25 c.

Nusbaum, L: *See* **Schmucker, S: Christian.**

O'Connor, R:, and Devine, J. Police promoter; contains an abstract of the entire penal law, the code of criminal procedure, the sanitary code, [etc.;] rev. and amended to 1912. 3d ed. N. Y., R: O'Connor. c. 336 p. T. $1.50.

Ohio. Annot. general code, 1910, [etc.;] by W: Herb. Page and J: J. Adams. v. 4-6. Cin., W. H. Anderson, '12. c. O. ea., $5.

—cumulative digest. 7th revision, Feb., 1912; ed. by Hugh H. Bates. Cin., Ohio Law Reporter Co., '12. c. O. pap., $3.75.

—law reporter. v. 8; Vinton R. Shepard, ed. Cin., Ohio Law Reporter Co., '11. c. O. shp., $2.50.

—*Supreme ct.* Procedure; by C. G. Wilkinson, H. J. Chittenden. Toledo, O., Toledo Legal Brief and Record Co., '12. c. O. $6.

Old English libraries. Savage, E. A. $2 n. McClurg.

Old miracle plays of England. Syrett, N. 80 c. Young Churchman.

Old nest. Hughes, R. $1 n. Century Co.

Old order changeth. White, W: A. 50 c. n. Macmillan.

Old Testament. Lanchester, H. C. O. 90 c. n. Longmans.

Oldberg, Oscar, and Miner, Maurice A. Laboratory manual of inorganic and organic pharmaceutical preparations; with notes and explanations based upon extended experience. Chic., Chic. Med. Bk. Co., '11. c. 107 p. 8°, $1.50 n.

Olston, Alb. B. A lecture on The facts and fables of Christian science. Chic., The author ['11.] c. 7-45 p. 8°, 6 c.

Onderdonk, Gilbert. Pomological possibilities of Texas. [Rev. ed.] Austin, Tex., Texas Dept. Agri., '11. 53 p. il. 8°, (Texas, Dept. of Agriculture, bull.) gratis.

One and the other. Lancaster, H. $1 n. Small, Maynard.

$100 hen. Wolvin, W. V. $1. Farm and Orchard Pub.

One hundred ways to make money by writing. Magazine Maker. 50 c. Kennerley.

One thousand questions and answers for engineers. Branch, J. G. $1.50. J. G. Branch Pub.

One-way trail. Cullum, R. $1.25 n. Jacobs.

O'Neal, Emmet. Representative government and the common law; a study of the initiative and referendum. Wash., D. C., Gov. Pr. Off., '12. 12 p. 8°.

Opera stories. Mason, H: L., *ed.* 50 c. H: L. Mason.

Ophthalmia neonatorum. Kerr, J: W. Gov. Pr. Off.

Oppenheim, Lassa Fs. Lawrence. International law; a treatise. v. 1, Peace. N. Y., Longmans, '12. 35+647 p. O. $6 n.

Oracles in the New Testament. Selwyn, E: C. $3 n. Doran.

Orientation of buildings. Atkinson, W: $2 n. Wiley.

Origin and prevalence of typhoid fever in Fort Smith, Ark. Frost, W. H. Gov. Pr. Off.

Origin of the Red Cross. Dunant, J. H. $1. Winston.

Osborne, T: Burr, and others. Feeding experiments with isolated food-stuffs. Pt. 2. Wash., D. C., Carnegie Inst., '11. 138 p. figs. pls. Q. (Carnegie Inst. of Washington pubs.) pap., $1.

Oswell, Kate F., and Gilbert, C: Benajah. American school readers. Fifth reader. N. Y., Macmillan, '12. c. 10+490 p. il. D. 50 c. n.

Otten, Rev. Bernard J: Business of salvation. St. Louis, Herder, '11. 9+377 p. 8°, $1.25 n.

Our priesthood. Bruneau, J. 90 c. n. Herder.

Out of the ivory palaces. Wakeford, J: 35 c. n. Longmans.

Outdoor signalling. Wells, E. 70 c. Outing Pub.

Outing handbooks. 12°. Outing Pub.

—Wells. Outdoor signalling. 70 c.

Outlines of school administration. Perry, A. C., *jr.* $1.40 n. Macmillan.

Owl's nest. Gilbert, A. 75 c. n. Revell.

Oxford German ser. 12°. Oxford Univ.

—Schiller. Don Carlos. $1.25.

Pacific reporter. v. 118. Perm. ed. St. Paul, Minn., West Pub., '12. c. O. (National reporter system, state ser.) $4.

Page, W: Herb. *See* **Ohio.** Annot. general code.

PALESTINE.

Copping, A. E. Journalist in the Holy Land. $2 n. Revell.

Palgrave, Fs. Turner, comp. The golden treasury; selected from the best songs and lyrical poems in the English language and arr. with notes; ed., with an introd., by Allan Abbott. N. Y., C: E. Merrill, '11. c. 545 p. por. 16°, (Merrill's English texts.) 50 c.

Palmer, Truman G. Competition versus monopoly; the case of the American people against the New York sugar refiners. Wash., D. C., [The author,] '12. 16 p. O. pap., gratis.

Sugar tariff reduction, who wants it and why; a brief digest of testimony embodied in the hearings held before the Hardwick Special Committee on the Investigation of the American Sugar Refining Company and others. Wash., D. C., [The author,] '12. 24 p. O. pap., gratis.

PANAMA.

GEOGRAPHY AND TRAVEL.

Flinn, A. D., *and* Stickle, H. W. Catskill aqueduct by A. D. Flinn, and notes on the Panama canal by H. W. Stickle. 25 c. Engineers' and Architects' Assn. of So. Cal.

Schuyler, J. D. Engineer's impression of the Panama canal. 25 c. Engineers' and Architects' Assn. of So. Cal.

Parables of our Savior. Taylor, W: M. 50 c. n. Doran.

Parker, Clarence Prentice. Angels unaware. Louisville, Ky., G: G. Fetter Co., ['12.] c. 240 p. 12°, $1.25 n.

Parker, J: Scott, ed. Corporation manual, [etc.] 17th ed. N. Y., Corporation Manual Co., '12. c. 2040 p. O. $7.

Parker, Thdr. The rights of man in America; ed., with a preface, by F. B. Sanborn. [Centenary ed.] Bost., Am. Unitarian Assn., ['11.] c. 490 p. 8°, $1.

Parkins, Amelia Maxwell, and Parkins, Eliza Hollingsworth, comps. Patent cases (alphabetically arranged) reported in Appeal cases, District of Columbia. v. 1 to 36; (rev. to include reference to *Official Gazette* and Commissioner's decisions.) [Wash., D. C., A. M. Parkins,] '11. 27 p. 8°, $1.

Parry, Ernest J. Food and drugs. In 2 v. v. 1, The analysis of food and drugs (chemical and microscopical); v. 2, The sale of food and drugs acts, 1875-1907. N. Y., Van Nostrand, '11. 8+744; 181 p. il. O. v. 1, $7 n.; v. 2, $3 n.

Parsons, F. G., and Wright, W. Practical anatomy; the student's dissecting manual. In 2 v. v. 1, The head and neck, the lower extremities; v. 2, The thorax, abdomen, pelvis, upper extremity. N. Y., Longmans, '12. 16+467; 7+382 p. il. D. $4.80 n.

Part taken by women in American history. Logan, M. S. C. $5. Perry-Nalle Pub.

Participial substantives of the —ata type in the Romance languages. Alexander, L. H. $1.25 n. Lemcke & B.

Passion of Christ. Stone, J. S. $1.50. Longmans.

Patent cases. Parkins, A. M., *comp.* $1. A. M. Parkins.

Paul, Alice, comp. *See* **Pennsylvania. Outline** of the legal position of women.

Payne, Fk. Owen. Manual of experimental botany. N. Y., Am. Book Co. c. 272 p. il. D. 75 c.

Peabody, Ja. E:, and Hunt, Arth. Ellsworth. Elementary plant biology. N. Y., Macmillan, '12. c. 16+207 p. il. D. 75 c. n.

Peacock, F. M. "When the war is o'er." N. Y., Longmans, '12. 311 p. D. $1.35 n.

Pears, Sir Edn. Turkey and its people. N. Y., Doran. 6+409 p. O. $3.50 n.

Peile, Ja. Hamilton Fs. The sacrament of repentance; a devotional and practical commentary on the fifty-first psalm. N. Y., Longmans, '12. 10+119 p. S. 90 c. n.

Penillion. Jones, H. E. $2. W: Rickey & Co.

Pennsylvania appellate practice, [etc.;] by Ja. Monaghan. Phil., G: T. Bisel Co., '12. c. O. $5.

—business law; practical handbook for business men and lawyers. 3d ed., rev. and enl. Phil., Winston, '11. c. 716 p. 8°, $4.

—*County ct.* Repts. v. 38; (Alb. B. Weimer.) Phil., T. & J. W. Johnson Co., '11. c. O. shp., $5.

—Index to cases construing the statutes, the constitution, and the British statutes from Jan., 1908, to Jan., 1912; by D. Clare Good. Phil., T. & J. W. Johnson Co., '12. c. D. (Supp. to Good's index.) flex. im. mor., $5.

—Outline of the legal position of women in Pennsylvania. 1911; [including changes made in the law by the 1911 legislature;] comp. by Alice Paul, with introductory note by Owen J. Roberts. Phil., Pa. State Woman Suffrage Assn., ['11.] c. 42 p. 8°, 10 c.

—Pocket digest of crimes and criminal procedure, [etc.;] by J: S. Van Voorsis, 4th ed. [Reading, Pa., The author,] '12. c. 85 p. T. pap., 50 c.

—*Superior ct.* Repts. v. 47; July and Oct. terms; (W: I. Schaffer and Alb. B. Weimer.) N. Y., Banks Law Pub., '12. c. O. shp., $1.08.

—*Supreme ct.* Repts. v. 232; (W: I. Schaffer.) N. Y., Banks Law Pub., '12. c. O. shp., 89 c.

—*Supreme ct. and Superior ct.* Rules; annot. by W: Delaware Neilson; to which is appended the rules of equity practice. Phil., Legal Intelligencer, '12. c. O. $2.

Pennypacker, I: Rusling. Bridle paths. Phil., C. Sower Co., '11. c. 94 p. 12°, $1.

Pennypacker, Ja. Edm., jr. and Eldridge, Maurice Owen. Mileage and cost of public roads in the United States in 1909. '12. 120 p. tabs., 8°, (U. S., Dept. of Agriculture, Office of Public Roads, bull.)

"Perience, E. X.," pseud. *See* **Jerome, Howard K.**

Perkins, Evora Bucknum. The Laurel health cookery; a collection of practical suggestions and recipes for the preparation of non-flesh foods in palatable and attractive ways. Melrose, Mass., Laurel Pub., '11. c. 525 p. il. pls. 8°, $2.

Perry, Arth. Cecil, jr. Outlines of school administration. N. Y., Macmillan, '12. c. 8+452 p. (10 p. bibl.) D. $1.40 n.

Perry, Ralph Barton. Present philosophical tendencies; a critical survey of naturalism, idealism, pragmatism, and realism; together with a synopsis of the philosophy of William James. N. Y., Longmans, '12. c. 15+383 p. D. $2.50 n.

Personal touch. Chapman, J. W. 50 c. n. Revell.

Peter and Jane. Macnaughtan, S. $1.25 n. Dodd, Mead.

Petrie, G: Laurens, D.D. Israel's prophets. N. Y., Neale. c. 243 p. D. $1.25 n.

Pharmaceutical bacteriology. Schneider, A. $2. Blakiston.

Phelps, Edith M., comp. Selected articles on federal control of interstate corporations. Minneapolis, H. W. Wilson Co., '11. 26+200 p. (10 p. bibl.) 8°, (Debaters' handbook ser.) $1 n.

Philadelphia investors. Mills, J. W., *comp.* $1.25. G. F. Lasher.

PHILOLOGY.

Alexander, L. H. Participial substantives of the —ata type in Romance languages. (2 p. bibl.) $1.25 n. Lemcke & B.

For a complete list of the month's publications on PHILOLOGY see *these languages:*

English,	Polish,
French,	Russian.
German,	Semitic.

PHILOSOPHY.

Clymer, R. S. Christisis; higher soul culture. $10. Philosophical Pub.

Curtis, H. A., *and* Curtis, F. H. Soundless sound. $1. Curtis Bk. Co.

Grenfell, *Sir* W. T. Value of life. $1.25 n. Houghton Mifflin.

Guthrie, K. S. Aspirations, prayers and visions. $2.50. Monsalvat Press.

Haley, K. A. Suprest in formation. $1.50. K. A. Haley.

Hicks, W: W. Valentine for the lonely. 50 c. Occult and Mod. Thought Bk. Center.

McDougall, W: Body and mind. $2.75 n. Macmillan.

Maeterlinck, M. Death. $1 n. Dodd, Mead.

Mozumdar, A. K. Life and the way. $3. Modra Press.

Nietzsche, F. W. Complete works. v. 17. $2 n. Macmillan.

Perry, R. B. Present philosophical tendencies. $2.50 n. Longmans.
Reality (The) of matter. $1. Indo-Am. Bk. Co.
Rother, A. J. Being; a study in metaphysics. 50 c. n. Herder.
Willcox, *Mrs.* L. C. Road to joy. 50 c. n. Harper.

For a complete list of the month's publications on PHILOSOPHY *see, besides the above, these subjects:*

ETHICS, PSYCHOLOGY.
MYTHOLOGY AND FOLK-LORE. PSYCHOTHERAPY,

PHYSICS.

Ayrton, W: E: Practical electricity. $3 n. Cassell.
Burgess, G: R., *and* Le Chatelier, H. Measurements of high temperatures. $4 n. Wiley.
Darling, C: R. Pyrometry. $2 n. Spon & C.
Grover. Capacity and phase difference of paraffined paper condensers as functions of temperature and frequency. Gov. Pr. Off.
Hawkins, V. D. Applied physics for secondary schools. $1. Longmans.
Houston, E. J., *and* Seal, A. N. Elements of physics. $1.25. Hinds, Noble & Eldredge.
Ives, J. E., *comp.* Annotated list of experiments in physics. 50 c. Ginn.
Johnson, J. E: Gyroscope; an experimental study. 60 c. Spon & C.
Volterra, V., *and others.* Lectures delivered at the celebration of the twentieth anniversary of the foundation of Clark University under the auspices of the department of physics. $2 n. G. E. Stechert & Co.

Physiology. Guenther, A. E. $1. Lea & F.

Pierce, E: Richmond. A practical manual of steam and hot-water heating. Chic., Domestic Engineering Co., '11. c. 16+339 p. il. por. 8°, $2.50.

Pierson, Ward Wright, and Callender, Clarence N. Selected cases on contracts, arranged for the use of students of business law. Phil., W. W. Pierson, '11. c. 12+260 p. 8°, $2.25.

Pigeon, a fantasy in three acts. Galsworthy, J: 60 c. n. Scribner.

Pitman's shorthand writers' phrase books and guides. S. Pitman.
—Shipping. 75 c.

Plain path. Allen, F. N. S. $1.30 n. Houghton Mifflin.

Plays. Strindberg, J. A. $1.50 n. Scribner.

Plays and comedies for little folks. Irish, M. 30 c. Flanagan.

Plays of protest. Sinclair, W. B., *jr.* $1.50 n. Kennerley.

Plea for the improvement of the West Fork of the south branch of the Chicago River. Cahill, E: T. $10. Bernard & Miller.

POETRY.

Balch, G: B. Poems. $1.25 n. Sherman, French.
Ballou, L. A. Wayside musings. $1.25. Revell.
Bedickian, S. V. Red Sultan's soliloquy. $1.25 n. Sherman, French.
Bower, A. B. Jingles with Tartar sauce. $1.25. D: H. Ahren.
Chamberlain, H: H. Poems. Priv. pr. Davis & Banister.
Davies, L. V. Poems. $1.50. Syndicate Pr.
Galsworthy, J: Moods, songs, and doggerels. $1 n. Scribner.
Gibson, W. W. Daily bread. $1.25 n. Macmillan.
Graton, *Mrs.* H: C. Heavenly jewels. $1. Blanchard Press.
Guest, E. A. Just glad things. $1.25. E. A. Guest.
Jones, H. E. Penillion. $2. W: Rickey & Co.
Jordan, M. H. Vagrant verse. $1 n. Cosmopolitan Press.
Mackereth, J. A. In the wake of the phoenix. $1 n. Longmans.
Monroe, H. Dance of the seasons. 25 c. R. F. Seymour.
Mother Goose gems. $1. McLoughlin Bros.
Mother Goose in Animal Land. 15 c. McLoughlin Bros.
Neihardt, J: G. Stranger at the gate. $1 n. Kennerley.
Palgrave, F. T., *comp.* Golden treasury. 50 c. C: E. Merrill.
Santley, M. M. Indian romances. $1.25. H. Carr.
Scudder, V. D., *ed.* Shorter English poems. 35 c. Scott, Foresman.
Skinner, A. W., *comp. and ed.* Selections for memorizing. 70 c. Silver, Burdett.
Stephens, J. Hill of vision. $1.25 n. Macmillan.
Stevenson, R. L. Child's garden of verses. 35 c. McLoughlin Bros.
Swift, *Mrs.* C. P. W. Poems. $1.25. Redfield Bros.
Taylor, E: R. Into the light. $1. Taylor, Nash & Taylor.
Woods, W. H. Anteroom. $1.35. Lord Baltimore Press.

For a complete list of the month's POETRY *see, besides the above,*

DRAMA.

Pohle, Rev. Jos. The divine Trinity; a dogmatic treatise; auth. English version, with some abridgment and numerous additional references, by Arth. Preuss. St. Louis, Herder, '12. c. 3-4+297 p. 8°, $1.50.

Poland, W: Matrimonial state. 1. The contract. 2. One and lasting. 3. The domestic commonwealth. 4. Civil paternalism. St. Louis, Herder, '11. 8°. 55 p. pap., 10 c. n.

Police promoter. O'Connor, R: $1.50. R: O'Connor.

POLISH LANGUAGE.

Posrednik. Polsko-Angielski; interpreter for Polish to learn English. 50 c. n. C. N. Caspar Co.
Zaczkowski, T. Polish self-taught. 25 c. I. & M. Ottenheimer.

Polite farces. Bennett, E. A. $1 n. Doran.

POLITICAL SCIENCE.

Fanning, C. E., *comp.* Selected articles on direct primaries. (10 p. bibl.) $1n. H. W. Wilson Co.

Federal incorporation. $1.50 n. Univ. of Chic.

O'Neal, E. Representative government and common law. Gov. Pr. Off.

Pollock, Sir F: The genius of the common law. N. Y., Lemcke & B., '12. c. 7+141 p. D. (Columbia Univ. lectures.) $1.50 n.

Polly of the hospital staff. Dowd, E. C. $1 n. Houghton Mifflin.

Polsko-Angielski, interpreter for Polish to learn English. 50 c n. C. N. Caspar Co.

Pomfret Library, Vermont; in the Abbott Memorial Library building. Woodstock, Vt. Elm Tree Press, '11. 52 p. pls. pors. O. pap., gratis.

Pomological possibilities of Texas. Onderdonk, G. gratis. Texas Dept. Agri.

Pope, G: Whitfield. Practical methods of disinfecting stables. 16 p. il. 8°, (U. S., Dept. of Agriculture, Farmers' bull.)

Pope, W: Cox. The church in Saint Paul. Saint Paul, Minn., [The author] '11. 293 p. il. map. 12°, $1.

Portola expedition of 1769-1770; diary of Vicente Vila. Vila, V. 75 c. Univ. of Cal.

Position of Peggy. Merrick, L. $1.20 n. Kennerley.

Posrednik. Polsko-Angielski; interpreter for Polish to learn English. Milwaukee, Wis., C. N. Caspar Co. c. '76. 224 p. 12°, bds., 50 c. n.

Poultry for pleasure and profit. Fishel, U. R. 25 c. U. R. Fishel.

Pour charmer nos petits. Capus, M. 50 c. Heath.

Power; "Receive ye the Holy Ghost?" Chapman, J. W. 50 c. n. Revell.

Precise and therefore economic calculation of pipe drain and sewer dimensions. Housden, C. E. $1 n. Longmans.

Prentys, Elsie Pym. German for daily use; comprising conversations for journeying and for daily use in town and country; German rev. by Alma Bucher. N. Y., Jenkins. c. 6+178 p. T. 50 c. n.

PRESBYTERIAN CHURCH.

Committee of the General Assembly of the Presbyterian Church. Family prayers. 5 c. Presb. Bd. of Publication.

Faris, J: T., *ed.* Twentieth century adult class at work. 10 c. Westminster Press.

Presbyterian handbook, 1912. 5 c. Presb. Bd. Pub. and Sabbath Sch. Work.

Presbyterian handbook, 1912, containing facts respecting the history, statistics, and work of the U. S. A., together with the International Sabbath-school lessons, daily Bible readings, and weekly prayer meeting topics, by W: H. Roberts, D.D. Phil., Preb. Bd. of Publication and Sabbath Sch. Work. 84 p. T. pap., 5 c.

Present-day problems of crime. Currier, A. H. $1 n. Badger.

Present philosophical tendencies. Perry, R. B. $2.50 n. Longmans.

Prevalence and prevention of ophthalmia neonatorum. Green, H: C. Priv. pr. Am. Assn. for the Conservation of Vision.

Prevention of railroad accidents. Bradshaw, G; 50 c. Henley.

"Princess (The)," pseud. Traveller's tales; told in letters from Belgium, England, Scotland, France, and Spain; with 21 illustrations. N. Y., Putnam, '12. c. 12+296 p. O. $2.

Principle of individuality and value. Bosanquet, B. $3.25 n. Macmillan.

Priscilla basketry book. Fitzgerald, S. G. 25 c. Priscilla Pub.

Production prices, and the tariff. Winter, C: E. Gov. Pr. Off.

Progress of nations. Sylvester, C: H., *and others.* 8 v. $29.75. Nat. Progress League.

Prosy romance. Sproul, T: F. $1. Crane & Co.

Proverbs of the sages. Goldman, M. $1. Goldman & Steinberg Pr. & Pub.

Providence, R. I. Official building laws; traffic and plumbing ordinances, and laws of Rhode Island, [etc.] '12. Alton W. Harris, *comp.* Providence, R. I., [The author,] ['11.] c. 297 p. S. $1.

Psallite, Catholic English hymns. Roesler, A., *comp.* 50 c. Herder.

PSYCHOLOGY.

Bosanquet, B. Principle of individuality. $3.25 n. Macmillan.

Groves, W. H. The rational memory. $1.35 n. Cosmopolitan Press.

Gruender, H. Psychology without a soul. $1 n. Herder.

King, H. Rational living. 50 c. n. Macmillan.

Lindsay, A. A. Mind the transformer; the new psychology complete. $1. Lindsay Pub.

Rice, D. E. Visual acuity with lights of different colors and intensities. 75 c.; 50 c. Science Press.

PSYCHOTHERAPY.

Jacoby, G: W. Suggestion and psychotherapy. $1.50 n. Scribner.

Public opinion; its effect on business. Elliott, H. gratis. Northern Pacific Railway Co.

Puffer, J. Adams. The boy and his gang. Bost., Houghton Mifflin. c. 11+187 p. pls. D. $1 n.

Punjab rivers and works. Bellasis, E. S. $3.50 n.; $3 n. Spon & C.

Putnam, Nina Wilcox. In search of Arcady; il. by J. Scott Williams. Garden City, N. Y., Doubleday, Page, '12. c. 361 p. D. $1.20, fixed.

Putnam's science ser. O. Putnam.

—Seligman. Social evil. $1.75 n.

Putting Marshville on the map. Rose, W: G. 50 c. n. Duffield.

Pyrometry. Darling, C: R. $2 n. Spon & C.

"Q," pseud. *See* **Quiller-Couch, Sir Arth. T:**

QUAKERISM.

Braithwaite, W: C. Beginnings of Quakerism. $4 n. Macmillan.

Queen Esther cook book. Evanston, Ill., First Methodist Episcopal Church. Queen Esther Circle, *comp.* 75 c. Index Pub.

Questions, exercises and notes on Robinson's elementary law. Bowman, M. J., *jr.* $1.50 n. Little, Brown.

Quick, J: **Herb.** Rural awakening; address delivered before the First National Conference on Civic and Social Center Development, at Madison, Wis., October 27, 1911. Madison, Wis., Univ. of Wis., '12. 12 p. D. (Univ. of Wis. bull., Extension division, Dept. of general information and welfare.) pap., 5 c.

Quiller-Couch, Sir Arth. T:, ["Q," pseud.] The splendid spur; memoirs of the adventures of Mr. John Marvel, a servant of his majesty King Charles I., in the years 1642-3. N. Y., McLoughlin Bros. 138 p. il. O. 35 c.

Quin, Malcolm. Catholicism and the modern mind; a contribution to religious unity and progress. **N. Y., Longmans, '12. 23+294** p. O. $2.10 n.

Quiz manual for the use of teachers in connection with Practical law. A text-book on the subject of commercial law. Battle Creek, Mich., Ellis Pub., ['12]. c. D. $1.50.

Rader, Perry S., rep. *See* **Missouri.** *Supreme ct.* Repts.

Radium terrors. Dorrington, A. $1.20, fixed. Doubleday, Page.

Railroad repts. (v. 63, Am. and Eng. R. R. cases, new ser.); ed. by T: J. Michie. v. 40. Charlottesville, Va., Michie Co., '11. c. O. $4.50.

RAILROADS.

Bradshaw, G: Prevention of railroad accidents. 50 c. Henley.

Carter, J: A. Christianity vs. railroading. 75 c. Western Bapt. Pub.

Comparative railway statistics. Bu. of Rway. Economics.

Dunn, S. O. American transportation question. $1.50 n. Appleton.

Elliott, H. Work of the farmer and of the railroad in Minnesota. gratis.—Relation between the farmer and the railroad. gratis. Northern Pacific Railway Co.

Harvey, W: M., *comp.* Frisco lines; tables of ton-miles and coal computations. $4. Faithorn Co.

Kleinhans, F. B. Locomotive boiler construction. $3. Henley.

Strombeck, J. F. Freight classification. $1 n. Houghton Mifflin.

Mundy, F. W., *comp. and ed.* Earning power of the railroads. $2.50. Moody's Mag. Bk. Dept.

White & Kemble's atlas and digest of railroad mortgages: Seaboard Airline Railway. $10.—Digest of Railroad mortgages; Wabash Railroad Company. $10. White & Kemble.

Ramsay, S. W. M. First Christian century; notes on Dr. Moffatt's Introduction to the literature of the New Testament. N. Y., Doran, '12. 195 p. 8°, 75 c. n.

Ranching, sport and travel. Carson, T: $3 n. Scribner.

Rational education. Calvert, B. T. 50 c. Open Road Press.

Rational living. King, H: C. 50 c. n. Macmillan.

Rational memory. Grove, W. H. $1.30 n. Cosmopolitan Press.

Ravenal, S: W. Ravenal's road primer for school children; comp. and prepared at the request of the national chairman "Good Roads for Child Welfare Department," National Congress of Mothers, being the elementary principles and practices of road-making, the causes and effects of good roads, their location, grades, drainage, maps and profiles. [etc.] Chic., McClurg, '12. c. 159 p. il. D. $1 n.

Rawie, H: The standard price of cotton. Balt., [The author] 115 p. D. (Science of value) pap. 25 c.

Reality (The) of matter; a critical correspondence between Heinrich Hensoldt, Ph.D., of Columbia University, and a member of the Order of the Brotherhood of India; republished in book form at request of students and friends of the great work, for the benefit of those who are confused by the fundamental teachings of Christian Science and other cults and schools of mental therapeutics. Chic., Indo-Am. Bk. Co., '11. c. 172 p. pls. 12°, (Supplemental harmonic ser.) $1.

Reasonable Biblical criticism. Beecher, W. J. $1.50 n. Sunday Sch. Times Co.

Reasoner, Ja. *See* **Michigan.** *Sup. ct.* Repts.

Reckoning of heaven. Bull, A. $1 n. A. Bull.

Red Eve. Haggard, *Sir* H: R. $1.20, fixed. Doubleday, Page.

Red Sultan's soliloquy. Bedickian, S. V. $1.25. Sherman, French.

Reed, G: D., and Shutt, Erwin E. Town clerks' manual [etc.] 2d ed. Rochester, N. Y., Williamson Law Bk., '11. c. $6.50.

Reed family. Talcott, S. V. $1 n. Martin & Allardyce.

Rees, Sir J. D. Current political problems with pros and cons. N. Y., Longmans, '12. 11+423 p. D. $1.40 n.

Reflections of a bachelor. Jerome, H. K. $1. A. L. Chatterton Co.

Reid, D: Collier. Capital and profits. Stockbridge, Mass., Stockbridge Socialist Press, '12. c. 36 p. 12°, (Stockbridge booklets on socialism) 10 c.

Reinforced concrete construction. Cantell, M. T. $2 n. Spon & C.

Relation between the farmer and the railroad. Elliott, H. gratis. Northern Pacific Railway Co.

RELIGION AND THEOLOGY.

Campbell, R. J: New theology. 50 c. n. Macmillan.

Farnell, L: R: Greece and Babylon; a comparative sketch of Mesopotamian, Anatolian and Hellenic religions. $3 n.—Higher aspects of Greek religion. $2 n. Scribner.

Herrick, G: F: Christian and Mohammedan. $1.25. Revell.

Hirsh, W: Religion and civilization. $2.50 n. Truth Seeker Co.

Hough, L. H. Theology of a preacher. $1 n. Eaton & M.

Trent, Council of. Decrees of Trent on reformation. pt. 1, 5 c. J. Spencer.

For a complete list of the month's publications on RELIGION AND THEOLOGY *see, besides the above, these subjects:*

BIBLE, CHURCH AND CHURCH WORK, CHRISTIANITY, JESUS CHRIST, SERMONS.

Also *these religious bodies:*

BAPTIST CHURCH, JUDAISM, CATHOLIC CHURCH, LUTHERAN CHURCH, CHRISTIAN SCIENCE CHURCH, METHODIST CHURCH, MORMONISM, EPISCOPAL CHURCH, PRESBYTERIAN CHURCH, QUAKERISM.

Religion of democracy. Ferguson, C: $1 n. Kennerley.

Remington, Harold. Uniform code of the law of sales. N. Y., Fourth National Bank, '11. c. 34 p. T. bds., gratis.

Representative government and common law. O'Neal, E. Gov. Pr. Off.

Return of Pierre. Haines, D. H. $1.25 n. Holt.

Reveries of a bachelor girl. Buhler, B. $1. A. L. Chatterton Co.

Rice, D: Edg. Visual acuity with lights of different colors and intensities. N. Y., Science Press, 3+57 p. figs. O. (Archives of psychology; ed. by R. S. Woodworth) 75 c.; pap., 50 c.

Rice, I: Leopold. Every man his own banker. N. Y., Kennerley, '12. no paging. O. pap., 5 c.

Richardson, C: The new book of the horse; with 29 col. pls. and numerous photographic il. and an extensive veterinary section. 2 v. N. Y., Cassell, '11. front. il. pls. 4°, $12; hf. mor., $15.

Ricketts, Alfr. Herb. Manual of American mining law. San Francisco, Scientific Bk. Pub., '11. c. 486+14 p. S. leath., $4.

Rideing, W: H: Many celebrities and a few others; a bundle of reminiscences. Garden City, N. Y., Doubleday, Page, '12. c. 335 p. pors. O. $2.50 n.

Ridgeway, Bp. Frederic E: Calls to service; being sermons and addresses delivered in the diocese of London. N. Y., Longmans, '12. 6+357 p. D. $1.60 n.

Rights of man in America. Parker, T. $1. Am. Unitarian Assn.

Rise and development of opera. Goddard, J. $2 n. Scribner.

Riverside educational monographs; ed. by H: Suzzallo. D. Houghton Mifflin.

—Cubberley. Improvement of rural schools. 35 c.

Rives, Amélie, [Princess Troubetzkoy.] Hidden House; with a front. by Gayle Porter Hoskins. Phil., Lippincott, '12. c. '11-'12. 151 p. D. $1.20 n.

Road to joy. Willcox, *Mrs.* L. C. 50 c. n. Harper.

ROADS.

Bond, F. M. Progress report on wood-paving experiments in Minneapolis. Gov. Pr. Off.

Pennypacker, J. E., *and* Eldridge, M. O. Mileage and cost of public roads in the United States. Gov. Pr. Off.

Robbins, Alice Glendon. The mothers handbook, to be used in connection with the Child's welfare table; containing directions, suggestions and illustrations for home constructive work and play. Indianapolis, Child's Welfare Co., '11. c. 3-67 p. il. 12°, 50 c.

Robbins, C. A., comp. *See* **Iowa** laws made plain.

Roberts, D: Dr. David Roberts' practical home veterinarian. 10th ed., rev. to 1912. Waukesha, Wis., Dr. D. Roberts Veterinary Co., '12. c. 182 p. il. 8°, $1.

Roberts, P: English for coming Americans; second reader; readings and language lessons in history, industries and civics. N. Y., Association Press, '12. c. 212 p. D. bds., 50 c.

Robinson, Emma Amelia. The junior worker and his work; ed. by Wade Crawford Barclay; auth. and issued by the Board of Sunday Schools of the Methodist Episcopal Church. Chic., [The Board,] '11. c. 212 p. 12°, (Worker and his work ser.; text-books for the correspondence study courses of the Board of Sunday Schools.) 50 c.

Robinson, Ja. Harvey. The new history; essays illustrating the modern historical outlook. N. Y., Macmillan, '12. c. 7+266 p. D. $1.50 n.

Robinson, J: H: Principles and practice of poultry culture. Bost., Ginn. c. 16+611 p. (9 p. bibl.) front. il. 8°, (Country life education ser.; ed. by C. W. Burkett.) $2.50.

Roe, E. T. Laird & Lee's standard key to successful dictionary work; a booklet of suggestions. Chic., Laird & Lee, '12. c. 32 p. nar. T. bds., 10 c.; gratis to schools.

Roesler, Alex., comp. Psallite, Catholic English hymns; with an appendix of prayers and devotions. 6th ed. St. Louis, Herder, '11. 6+223 p. 12°, 50 c.

Rolling earth. Whitman, W. $1.25. Houghton Mifflin.

"Rollingstone, A.," pseud. *See* **Hood, C: Newton.**

Rose, W: Ganson. Putting Marshville on the map. N. Y., Duffield, '12. c. 83 p. S. 50 c. n.

Rose with a thorn. Shaw, *Mrs.* T. $1.25 n. Appleton.

Rosenfeld, Isidor. The practical designer, for women's, misses', juniors' and children's cloaks and suits, shirt waist suits and dresses; with grading and special measurements, according to the most approved and up-to-date method; specially designed for self instruction. N. Y., Maisel Bros, [60 Grand St.,] '11. c. 2-302 p. por. diagrs., 4°, $25.

Roses of martyrdom. Cresswell, C. M. $1 n. Young Churchman.

Rother, Aloysius Jos. Being; a study in metaphysics. St. Louis, Herder, '11. 8+127 p. 8°, 50 c. n.

Runk, L: Barcroft. Fort Louisburg; its two sieges and site to-day; address before the Society of Colonial Wars in the Commonwealth of Pennsylvania, March 9, 1911. Printed by order of the society, March, 1911. Phil., G: H. Buchanan Co., '11. c. 34 p. pls. map (Priv. pr.)

Ruoff, H: Woldmar, ed. The standard dictionary of facts; history, language, literature, biography, geography, travel, art, government, politics, industry, invention, commerce, science, education, natural history, statistics and miscellany. Buffalo, N. Y., Frontier Press. c. 908 p. pls. pors. front. 8°, $4.75.

The volume library: a concise, graded repository of practical and cultural knowledge designed for both instruction and reference. Chic., W. E. Richardson Co., '12. c. 11-830+18 p. il. maps, pls. (partly col.) 4°, $10.90.

Rural awakening. Quick, J: H. 5 c. Univ. of Wis.

Russell, C: Taze. Studies in the Scriptures. Brooklyn, N. Y., Watch Tower Bible and Tract Soc. 1910. front. 16°. (with slight changes) under title: Millennial dawn. per doz., 50 c.

Tabernacle shadows of the "better sacrifices." A helping hand for the royal priesthood. Brooklyn, N. Y., Watch Tower Bible and Tract Soc., 1910. 131 p. il. 16°, (with his Studies in the Scriptures. Series 1, The plan of the ages. New York, 1910.) per doz., 50 c.

RUSSIAN LANGUAGE.

Harkavy, A. New English-Russian pocket dictionary. $1. Hebrew Pub.

S. & C. ser. 12. Spon & C.

—Johnson. Gyroscope. 60 c.

Saalfield's modern educator; compendium of useful information relating to law, medicine and physiology, history, legislative and parliamentary procedure, electricity, physical culture and laws of health. Akron, O., Saalfield, ['12.] c. 17-1218 p. il. maps. pls. por. tabs., 4°, $6.

Sacrament of repentance. Peile, J. H. F. 90 c. n. Longmans.

Sainte-Beuve, Charles Augustin. *See* **Brantôme, Pierre de Bourdeille, Seigneur de.**

Saints' appeal. Alexander, *Canon* S. A. 65 c. n. Longmans.

Saintsbury, G: E: Bateman. A history of English criticism; being the English chapters of A history of criticism and literary taste in Europe; rev., adapt. and supplemented. N. Y., Dodd, Mead, '11. 13+551 p. O. $2.75 n.

Salchow, J: Gottholdt. Views of the home of Rev. Mary Baker Eddy, Chestnut Hill, Boston, Mass. Bost., The author, '11. c. 30 pl. obl. 8°, $3.

Sales of personal property. Bays, A. W. $1.50. Callaghan.

Saleswomen in mercantile stores. Butler, E. B. 75 c. Charities Publication Comm.

Sally Salt. Woodrow, N. M. W. $1.25 n. Bobbs-Merrill.

Salmon, G: A treatise on the analytic geometry of three dimensions; rev. by Reginald A. P. Rogers. 5th ed. In 2 v. v. 1. N. Y., Longmans, '12. 22+470 p. figs. O. $3.

Salome, Mother M. Told in the twilight; [short stories.] N. Y., Benziger, '12. c. 235 p. D. 85 c.

Sanderson, Ezra Dwight. Insect pests of farm, garden and orchard. N. Y., Wiley. c. 12+684 p. figs. 8°, $3 n.

Santley, Mary McDermott. Indian romances, and other poems. Cleveland, O., H. Carr, '11. c. 115 p. 8°, $1.25.

Savage, Ernest Alb. Old English libraries; the making, collection, and use of books during the Middle Ages; with 52 illustrations. Chic., McClurg, '12. 15+298 p. (4½ p. bibl.) O. $2 n.

Saylor, H: Hodgman, ed. Inexpensive homes of individuality; being a collection of photographs and floor plans illustrating certain of America's best country and suburban homes of moderate size. New and enl ed.; with introd. by Fk. Miles Day and a discussion of costs by Aymar Embury, 2d. N. Y., McBride, Nast & Co., '12. c. 80 p. Q. 75 c. n.

Making a rose garden. N. Y., McBride, Nast & Co., '12. c. 53 p. pls. S. (House and garden-making books.) 50 c. n.

Schaff, Schuyler Renwick. Essential points governing the financial value of an engineering property. N. Y., Richardson Press, [156 Leonard St.] '12. c. 87 p. 12°, $1.

Schaffer, W: I. *See* **Pennsylvania.** *Supreme ct.* Repts.

Schiller, Johann Christoph Friedrich von. Schiller's Don Carlos, infant von Spanien, ein dramatisches gedicht; ed., with introd., bibliog., appendices, notes, and index, by F: W. C. Lieder. N. Y., Oxford Univ. c. 70+585 p. (5 p. bibl.) front. por. 12°, (Oxford German ser.; general editor, J. Goebel.) $1.25.

Schmucker, S: Christian, and Nusbaum, L: Columbia elementary geography. N. Y., Hinds, Noble & Eldredge, '11. c. 138+2+6 p. il. maps, 4°, 65 c.

Schneider, Alb., M.D. Pharmaceutical bacteriology, with special reference to disinfection and sterilization. Phil., Blakiston, '11. c. 8+238 p. il. 8°, $2.

Schneider, Norman Hugh. Low voltage electric lighting with the storage battery; specially applicable to country houses, farms, small settlements, launches, yachts, etc. N. Y., Spon & C., '11. c. 9+85 p. il. 12°, (Model lib.) 25 c. n.

School in the home. Berle, A. $1 n. Moffat, Yard.

School review monographs. O. Univ. of Chic.

—Buchner. Graduate and undergraduate courses and degrees in education. 50 c. n.

Schools of agriculture, mechanic arts and homemaking. New York State Education Dept. N. Y. State Educ.

Schoulter, Ja. *See* **American School of Correspondence.** Municipal corporations.

SCHUMANN, Clara Josephine Wieck.
May, F. Girlhood of Clara Schumann. $3.50 n. Longmans.

Schuyler, Ja. Dix. An engineer's impression of the Panama Canal. Los Angeles, Cal., Engineers' and Architects' Assn. of So. Cal. no paging. O. pap., 25 c.

SCIENCE.

For a complete list of the month's publications on SCIENCE *see these subjects:*

BIOLOGY, MATHEMATICS,
BOTANY, NATURE BOOKS,
CHEMISTRY, PHYSICS,
GEOLOGY AND PALEONTOLOGY, ZOOLOGY.

Science in the industrial world. Williams, H: S. $2.50. Goodhue Co.

Science of value. D. H: Rawie.
—Rawie. Standard price of cotton. 25 c.

Scientific management in the churches. Mathews, S. 50 c. n. Univ. of Chic.

Scientific meat curing. Alexander, T. $2. J. G. Graham.

Scout, The. Tyler, C: W. $1. Cumberland Press.

Scout manual ser. O. Doubleday, Page.
—Seton. Forester's manual. $1 n.

Scudder, Vida Dutton. Socialism and character. Bost., Houghton Mifflin, '12. c. 16+430 p. D. $1.50 n.

—, **ed.** Shorter English poems from the college entrance requirements in English. Chic., Scott, Foresman. c. 376 p. S. 35 c.

SCULPTURE.

Laufer, B. Chinese grave-sculptures of the Han period. $1.35 n. F. C. Stechert & Co.

Seal, Alfr. Newlin. *See* **Houston, Edn. Ja.**

Seal of confession; a drama. Holweck, F. G. 25 c. n. Herder.

Seedtime and harvest. Covert, J. R. Gov. Pr. Off.

Seisenberger, Michael. Practical handbook for the study of the Bible and of Bible literature; including Biblical geography, antiquities, introd. to the Old and the New Testament, and hermeneutics; tr. from the 6th German ed. by A. M. Buchanan and ed. by the Rev. T: J. Gerrard. N. Y., J. F. Wagner, [9 Barclay St.,] '11. c. 12+491 p. (4 p. bibl.) maps, 8°, $2.

Selections for memorizing. Skinner, A. W., *comp. and ed.* 70 c. Silver, Burdett.

Self-pronouncing dictionary. Morris, C: 75 c. Winston.

Self-taught language ser. 12°. I. & M. Ottenheimer.
—Zaczkowski. Polish self-taught. 25 c.

Seligman, Edn. Rob. Anderson, ed. The social evil; with special reference to conditions existing in the city of New York; a report prepared [in 1902] under the direction of the Committee of Fifteen. 2d ed., rev., with new material. N. Y., Putnam. c. '02-'12. 17+303 p. (29½ p. bibl.) O. (Putnam's science ser.) $1.75 n.

Sellander, H. W. Sellander's lightning calculator for marine engineers; latest rules and formulas for boilers and mechanical problems; also useful information concerning breakdowns and repairs. 2d ed., rev. and enl. San Francisco, King's B'kstore, 1716 Market St., '12. c. '01. 141 p. S. cl. bds., $2.50.

Selwyn, E: Carus, D.D. Oracles in the New Testament. N. Y., Doran. 452 p. 8°, $3 n.

Semenoff, Vladimir Ivanovich. The battle of Tsushima, fought on May 27th, 1905, between the Japanese and Russian fleets. New ed. N. Y., Dutton. 6+402 p. 12°, $1.50 n.

SEMITIC LANGUAGE.

Yusuf Ibn Taghri Birdi. Annals, entitled An- Nijûm Az- Zâhira Mulûk Misr wal-Kâhira. v. 2, pt. 2. $2.50. Univ. of Cal.

Sequel to "Experiences of a boy." Hartshorn, E. F. $2. Baker Pr.

Serl, Emma. In Fableland; il. [in color] by Harry E. Wood. N. Y., Silver, Burdett, '11. c. 168 p. D. 45 c.

SERMONS.

Alexander, *Canon* S. A. Saints' appeal. 65 c. n. Longmans.

Arndt, E: L. Green pastures. $2.25. Danish Luth. Pub. Ho.

Ridgeway, *Bp.* F. E: Calls to service. $1.60 n. Longmans.

Taylor, W: M. Contrary winds and other sermons.—Limitations of life and other sermons. ea., 50 c. n. Doran.

Thomas, J: Mysteries of grace. $1.50 n. Doran.

White, T: Sermons for the Sundays and some festivals of the year. $1.50. J. F. Wagner.

Seton, Ernest Thompson. The forester's manual; or, the forest trees of eastern North America. Garden City, N. Y., Doubleday, Page, '12. c. 10+141 p. il. O. (Scout manual ser.) $1 n.

SEWAGE AND SEWERAGE.

Adams, H: C. Sewerage of sea-coast towns. $2 n. Van Nostrand.

Sewell, Eug. D. *See* **American School of Correspondence.** Law of copyright, Law of patents.

Sex education ser. 16°. Assn. Press.
—Hall. Developing into manhood. 25 c.

Shakespeare, W: Works. The Ben Greet Shakespeare for young readers and amateur players. v. 1-2. Garden City, N. Y., Doubleday, Page. c. 8+143; 12+165 p. il. D. ea., 60 c. n.; leath., 90 c. n.

Works. Tudor Shakespeare; ed. by W: Allan Neilson and Ashley Horace Thorndike. N. Y., Macmillan, '12. c. il. 24°, ea., 25 c. n.; 35 c. n.; leath., 55 c. n.

Contents: V. 9, A midsummer night's dream; ed. by J: W. Cunliffe.

Works: Tudor Shakespeare; ed. by W. Allan Neilson and Ashley Horace Thorndike. N. Y., Macmillan. c. il. 24°, ea., 25 c. n.; 35 c. n.; leath., 55 c. n.

Contents: The comedy of errors; ed. by F: Morgan Padelford.

The tempest, a comedy; [reprinted from the folio of 1623] together with the text revised and rewritten by J: Dryden and W:

D'Avenant, to which is added Caliban, a continuation of "The tempest"; tr. from the French of Ernest Renan by Eleanor Grant Vickery; preceded by an introd. by Sir Sidney Lee; ed. by Willis Vickery. Cleveland, O., Rowfant Club, '11. 40+236 p. facsims., pors. 8°. $20.

SHAKESPEARE, William.
Kendall, F. A. William Shakespeare and his three friends, Ben, Anthonie and Francis. $1.25. W. A. Butterfield.

Shaw, Mrs. Teignmouth, ["Priscilla Craven," pseud.] The rose with a thorn. N. Y., Appleton. c. 415 p. il. 12°, $1.25 n.

Sheep farming in America. Wing, J. E. $1. Breeders' Gazette.

Sheffield, Alfr. Dwight. Grammar and thinking; a study of the working conceptions in syntax. N. Y., Putnam, '12. c. 10+193 p. fold. tab. D. $1.50 n.

Sherrill, Miles O. Soldier's story: prison life and other incidents in the war of 1861-65. Raleigh, N. C., Edwards & Broughton Pr. 23 p. por. O. pap., 10 c.

Sherwood, Mrs. Margot and the golden fish and other stories. N. Y., McLoughlin Bros. 124 p. il. O. 35 c.

Shipping; an adaptation of Pitman's shorthand to the requirements of shipping correspondence; together with specimens of the forms used, and a description of the duties of shorthand-typists engaged in such business. N. Y., Pitman. 96 p. S. (Pitman's shorthand writers' phrase books and guides.) 75 c.

Shorter English poems. Scudder, V. D., *ed.* 35 c. Scott, Foresman.

Shutt, Erwin E. *See* **Reed, G: D.**

Siller, Mabel Harriet. The history of Alpha chi omega; foreword by Alta Allen Loud. Des Moines, Ia., Homestead Pr., '11. c. 245 p. pls. pors. map, forms, facsims., 8°, $2.

Silver chains; meditations. Young, D. T: 50 c. n. Doran.

Simkins, W: Stewart. Equity as applied in the state and federal courts in Texas and other states. 2d ed. Kansas City, Mo., Vernon Law Book Co., '11. c. $6.50.

Sinclair, Upton Beall, jr. Plays of protest. N. Y., Kennerley. 6+226 p. 12°, $1.50 n.

Sirch, Charlemagne. The technology and structure of aerodynamics. Los Angeles, Cal., Engineers' and Architects' Assn. of So. Cal. figs. O. pap., 25 c.

Sister Carrie. Dreiser, T. $1.35 n. Harper.

Sketches on the old road through France to Florence. Murray, A. H: H. $5 n. Dutton.

Skinner, Avery Warner, comp. and ed. Selections for memorizing; complete, books one, two and three required for the first eight years of elementary schools by the Education Department of New York State. N. Y., Silver, Burdett, '11. c. 150 p. D. 70 c.

Slater, Rev. T: Cases of conscience for English-speaking countries, solved. v. 2. N. Y., Benziger, '12. c. 375 p. O. $1.75 n.

Slosson, Mrs. Annie Trumbull. A local colorist. N. Y., Scribner, '12. c. 147 p. front. D. 75 c. n.

Smith, Alex. Rogers. American merchant marine. Letter to Hon. James S. Sherman, vice-president of the United States, relative to the condition of the American merchant marine. Wash., D. C., Gov. Pr. Off., '12. 5 p. 8°.

Smith, Ralph J. Reminiscences of the civil war, and other sketches. San Marcos, Tex., The author, '11. 26 p. por. O. pap., 25 c.

Smith, Rev. W: Wa. The students' illustrated historical geography of the Holy Land; il. with 100 half-tone pictures of Bible places and 35 maps, many of them in colors; with a foreword by the Rev. Milton L. Littlefield; a popular reading manual and text book for teachers and clergy; an illuminating course of lessons for the Sunday school, to be used in the history and geography ages. Phil., Sunday Sch. Times Co., '12. c. 23+65 p. il. D. 75 c. n.

The Sunday-school of to-day; a compendium of hints for superintendents and pastors; with a special chapter on Sunday-school architecture by C: W: Stoughton and an introd. by the Rev. Lester Bradner. N. Y. and Chic., Revell, '11. c. 5-230 p. il. (incl. plans) pls. 8°, $1.25.

Smithsonian Institution. Classified list of Smithsonian publications available for distribution, January, 1912. Wash., D. C., Smithsonian Inst., '12. 6+29 p. O. pap.

Smithsonian miscellaneous collections. O. Smithsonian Inst.

—Bent. Notes on birds observed during a brief visit to the Aleutian Islands. 10 c.

Snelling, Wa. O., and Cope, Willard C. The rate of burning of fuse as influenced by temperature and pressure. Wash., D. C., Gov. Pr. Off., '12. 28 p. 8°. (U. S. Department of the Interior, Bureau of Mines. Technical pap.)

Social aspects of education. King, I. $1.60 n. Macmillan.

Social betterment ser.; ed. by Shailer Mathews. D. Appleton.

—Forbush. Coming generation. $1.50 n.

Social center movement. Strong, J. 5 c. Univ. of Wis.

Social evil. Seligman, E. R. A., *ed.* $1.75 n. Putnam.

SOCIALISM.
Cross, I. B. Essentials of Socialism. (21 p. bibl.) $1 n. Macmillan.
Reid, D: C. Capital and profits. 10 c. Stockbridge Socialist Press.
Scudder, V. D. Socialism and character. $1.50 n. Houghton Mifflin.
Spargo, J:, *and* Arner, G: L: Elements of Socialism. $1.50 n. Macmillan.

SOCIOLOGY.
Carnegie Institution of Washington. gratis. Carnegie Inst.
Carnegie Institution of Washington Year book. No. 10, 1911. $1.25; $1. Carnegie Inst.
Civil Service Chronicle. How to get on the police force. 75 c. Civil Service Chronicle.
Faguet, E. Cult of incompetence. $1.50 n. Dutton.

Ferguson, C: Religion of democracy. $1 n. Kennerley.

Forbes, G: M. Lessons learned in Rochester with reference to civic and social center development. 5 c. Univ. of Wis.

Forbush, W: Coming generation. (4 p. bibl.) $1.50 n. Appleton.

Harcourt, C: Blue book of etiquette for men. 75 c. Winston.

Harcourt, *Mrs.* C: Blue book of etiquette for women. 75 c. Winston.

McMurtrie, D. C. Permanent betterment of the crippled child. 25 c. D. C. McMurtrie.

Minneapolis Vice Commission. Report of the Vice Commission of Minneapolis. 35 c. H. M. Hall.

Morgan, J. E., *and* Bullock, E. D., *comps.* Selected articles on municipal ownership. (10 p. bibl.) $1 n. H. W. Wilson.

Poland, W: Matrimonial state. 10 c. n. Herder.

Puffer, J. A. Boy and his gang. $1. Houghton Mifflin.

Seligman, E. R. A., *ed.* Social evil. (29½ p. bibl.) $1.75 n. Putnam.

Seller, M. H. History of the Alpha chi omega. $2. Homestead Pr.

Sproul, T: Prosy romance; a lady teacher and a rich bachelor try to harmonize their views on love, logic, religion and sociology. $1. Crane & Co.

Strong, J. Social center movement. 5 c. Univ. of Wis.

U. S. Bureau of Standards. Publications of the Bureau of Standards. Gov. Pr. Off.

Vizetelly, E. A. Anarchists. $3.50 n. J: Lane.

White, W: A. Old order changeth. 50 c. n. Macmillan.

Williams, H: S., *and* Williams, E: H. Conquest of nature; Ingenuity and luxury. (3 p. bibl.) ea., $2.50. Goodhue Co.

Wilson, W. Social center a means of common understanding. 5 c. Univ. of Wis.

Wright, R: R., *jr.* Negro problem. 25 c. A. M. E. Bk Concern.

For a complete list of the month's publications on SOCIOLOGY see, *besides the above, these subjects:*

CORPORATIONS,	POLITICAL SCIENCE,
CRIME AND CRIMINALS	SOCIALISM,
ECONOMICS,	TAXATION,
FINANCE,	WOMAN.
MILITARY AND NAVAL SCIENCE,	

Also *sub-head,* POLITICS AND GOVERNMENT, *under following countries:*

AUSTRALIA,	FRANCE,
CHINA,	JAPAN,
ENGLAND,	UNITED STATES.

Soldier's story. Sherrill, M. O. 10 c. Edwards & Broughton Pr.

Solis-Cohen, Myer. The blue book for girl, wife and mother; a guide for women in all important periods of life. Phil., Winston, '11. c. 10+11-252 p. front. 12°, (Blue book ser.) 75 c.

Some autumn days in Iowa. Lazell, F: J. $1.50. Torch Press.

Some reminiscences of Edison days in Europe. Lighthipe, J. *See* Storrow, S:

Songs we like to sing. Alexander, B., *comp. and ed.* 35 c. Silver, Burdett.

Soul garden. Bradford, L. M. 50 c. Augustana Bk. Concern.

Sound and its relation to music. Hamilton, C. G. $1.25. Ditson.

Soundless sound. Curtis, H. A. $1. Curtis Bk.

Southeastern reporter, v. 72, perm. ed. St. Paul, Minn., West Pub., '12. c. O. (National reporter system, state ser.) $4.—Digest. v. 56-70. $6.

Southern Methodist handbook, 1912; ed. by T: N. Ivey. Nashville, Tenn., Pub. Ho. of M. E. Ch. So., '12. 191 p. pors. D. pap., 25 c.

Southwestern reporter, vs. 140-141, perm. ed. St. Paul, Minn., West Pub., '12. c. O. (National reporter system, state ser.) ea., $4.—Digest. v. 121-135. $6.

Spargo, J:, and Arner, G: L: Elements of Socialism; a text-book. N. Y., Macmillan, '12. c. 4+382 p. D. $1.50 n.

Spencer, Rev. F. Ernest. A short introduction to the Old Testament. N. Y., Longmans, '12. 7+224 p. D. 90 c. n.

Spender, J: Alfr. The comments of Bagshot (second series). N. Y., Holt, '12. 190 p. D. $1.25 n.

Spicer, C. P., comp. *See* **Michigan** descent and distribution of property.

Spillman, Rev. F. Tales of foreign lands; a series of stories for the young; tr. from the German by Helena Long. St. Louis, Herder, '11. 117 p. 12°. 45 c.

V. 1: Love your enemies; a tale of the Maori insurrections in New Zealand; 4th ed.

Splaine, H: *See* **Kirwan, T:**

Splendid spur. Quiller-Couch, *Sir* A. T: 35 c. McLoughlin Bros.

Sproul, T: Franklin. The prosy romance; a lady teacher and a rich bachelor try to harmonize their views on love, logic, religion and sociology. [Topeka, Kan., Crane & Co.,] '11. c. 5-174 p. 12°, $1.

Stability in aviation. Bryan, G. H. $2 n. Macmillan.

Stamp milling. Del Mar, A. $2 n. McGraw-Hill.

Standard American cyclopedia of steam engineering. Swingle, C. F., *and others.* $8. F. J. Drake.

Standard encyclopedia of procedure. Will, A. P. v. 3. $6. L. D. Powell Co.

Standard price of cotton. Rawie, H: 25 c. H: Rawie.

Standard systems of cutting coats, vests and trousers. Mitchell, J: J., Co. $15. J: J. Mitchell Co.

Starr, C: Ackerman. The under world and the upper; with an introd. by the Hon. W: Jennings Bryan. N. Y., Eaton & M. c. 16+253 p. D. $1 n.

Steadfastly purposed. Wakeford, J. 90 c. n. Longmans.

Steam power plants. Meyer, H: C. $2 n. McGraw-Hill.

STENOGRAPHY.

Chartier, E: M. New modern dictation. $1.50. Modern Pub.

Coté, A. J. Coté method; practice dictation. $1. Coté Method Co.

Fritz, R. L., *and* Eldridge, E: H: Expert typewriting. 85 c.; forms 25 c. Am. Book Co.

Janes, A. Reading book no. 2. 75 c. E. Toby.

Shipping; an adaptation of Pitman's shorthand to the requirements of shipping correspondence. 75 c. Pitman.

Stephenson, H. J. Expert stenographer. 75 c. H. J. Stephenson.

Underhill, A. P. Underhill's practical shorthand. $3. Underhill's Pract. Business Sch.

Stephens, Ja. The hill of vision; [poems.] N. Y., Macmillan, '12. c. 8+131 p. D. $1.25 n.

Stephens, Winifred. Margaret of France, Duchess of Savoy, 1523-74; a biography; with a photogravure front and 16 other illustrations. N. Y., J: Lane, '12. 42+371 p. (7½ p. bibl.) tabs., O. $4 n.

Stephenson, Herb. J. The expert stenographer; a pract. and reliable guide and reference book for stenographers, typists, amanuenses, clerks and correspondents. Alameda, Cal., The author, '12. c. 134 p. S. pap., 75 c.

Stevens. *See* **Georgia.** *Ct. of appeals.* Repts.

Stevenson, Burton Egbert. The mystery of the boule cabinet; a detective story; with il. by T: Fogarty. N. Y., Dodd, Mead, '12. c. '11. 362 p. D. $1.30 n.

Stevenson, Rob. L: A child's garden of verses; with pictures by Frances Bassett Comstock and Enos B. Comstock. N. Y., McLoughlin Bros. c. '09. 5+116 p. O. 35 c.

Stickle, H. W. *See* **Flyn, Alfr. Douglas.**

Stockbridge booklets on Socialism. 12°. Stockbridge Socialist Press.

—Reid. Capital and profits. 10 c.

Stolen bridegroom. Abbott, A. 75 c. n. Revell.

Stone, Ja. S., D.D. The passion of Christ; a study in the narratives, the circumstances, and some of the doctrines pertaining to the trial and death of our divine Redeemer. N. Y., Longmans, '12. 12+385 p. D. $1.50 n.

Stories and legends of the Alhambra. Irving, W. 50 c. McLoughlin Bros.

Stories of Christmas time. Dickens, C: 50 c. McLoughlin Bros.

Stories told in the wigwam. Glynn, G. $1. McLoughlin Bros.

Storrow, S:, and Lighthipe, Ja. Some notes on recent dams by S: Storrow; address delivered at the May, 1911, meeting: Some reminiscences of Edison days in Europe; address delivered at the April, 1911, meeting. Los Angeles, Cal., Engineers and Architects Assn. of So. Cal. no paging, il. O. pap., 25 c.

Story of the English Bible. Wells, P. B. $1. Pentecostal Pub.

Story of the Manchester High School for Girls. Burstall, S. A. $1.60 n. Longmans.

Story of the soil. Hopkins, C. G: $1.50. Badger.

Stranger at the gate. Neihardt, J: G. $1 n. Kennerley.

Strength values for structural timbers. Cline, M. Gov. Pr. Off.

Strindberg, Johan August. Plays: The dream play, the link; The dance of death, part 1; The dance of death, part 2; tr., with an introd., by Edn. Björkman. N. Y., Scribner, '12. c. 268 p. por. D. $1.50 n.

Strombeck, J. F. Freight classification; a study of underlying principles. Bost., Houghton Mifflin, '12. c. 131 p. O. (Hart, Schaffner and Marx prize essays in economics.) $1 n.

Strong, Josiah. Social center movement; address delivered before the First National Conference on Civic and Social Center Development, at Madison, Wis., October 25, 1911. Madison, Wis., Univ. of Wis., '11. 9 p. D. (Univ. of Wis. bull., Extension division, Dept. of General Information and Welfare.) pap., 5 c.

Strong, W: Walker. *See* **Jones, Harry Clary.**

Students' aid ser. il. 16°, $1 n. Wood.

—Goodell. Aids to histology.

—Harmon. Aids to ophthalmology.

Students' illustrated historical geography of the Holy Land. Smith, *Rev.* W: W. 75 c. Sunday Sch. Times Co.

Studio baby. Jordan, M. H. $1.25 n. Cosmopolitan Press.

Sugar tariff reduction. Palmer, T. G., *comp.* gratis. T. G. Palmer.

Suggestion and psychotherapy. Jacoby, G: W. $1.25 n. Scribner.

Sunday-school of to-day. Smith, W: W. $1.25. Revell.

Sunrise: "Behold He cometh!" Morgan, G: C. 50 c. n. Revell.

Superintendent and his work. Brown, F. L. 50 c. Jennings & G.

Supplemental harmonic ser. 12°. Indo-Am. Bk. Co.

—Reality of matter. $1.

Suprest in formation. Haley, K. A. $1.50. K. A. Haley.

Sutcliffe, Halliwell. The lone adventure. N. Y., Doran, '11. c. 403 p. 8°, $1.35 n.

Suzzallo, H: The teaching of primary arithmetic; a critical study of recent tendencies in method; with an introd. by D: Eug. Smith. Bost., Houghton Mifflin, '11. c. 10+123 p. S. (Riverside educational monographs; ed. by H: Suzzallo.) 60 c. n.

Swanzy, Sir H: Rosborough, and Werner, L: Handbook of diseases of the eye and their treatment. 10th ed. Phil., Blakiston, '12. 18+634 p. il. col. pls. 8°, $4.

Swarth, Harry Schehoaldt. Report on a collection of birds and mammals from Vancouver Island. Berkeley, Cal., Univ. of Cal., '12. 124 p. pls. Q. (Univ. of Cal. pubs.; Zoology.) pap., $1.

Swift, Mrs. Clara Poor Wilder. Poems. N. Y., Redfield Bros., [311 W. 43d St.,] '11. c. 39 p. il. S. limp leath., $1.25.

Swift, H. Walton. *See* **Massachusetts.** *Sup. judicial ct.* Repts.

SWINBURNE, Algernon Charles.
Woodberry, G: E. Swinburne. $1.25 n. Macmillan.

Swingle, Calvin Franklin, and others. Standard American cyclopedia of steam engineering; a treatise on the care and management of steam engines, boilers and dynamos. Special exclusive ed. Chic., F. J. Drake, '12. various paging, il. fold. pl. diagrs., 16°, $8.

Sylvester, C: Herb., and others, eds. Progress of nations; an account of the progress of civilization; prepared with the assistance of eminent educators from the leading colleges and universities. Chic., Nat. Progress League, '12. 8 v. (bibls.) col. fronts. il. col. pls. pors. fold. maps, charts, fold. geneal. tabs., 8°, $29.75.
Contents: v. 1-2, Ancient history; v. 3-5, Medieval and modern history; v. 6-8, United States history.

Syrett, Netta. The old miracle plays of England; with 2 il. from water-colour drawings by Helen Thorp. Milwaukee, Wis., Young Churchman. 7+118 p. O. 80 c.

Tabor, Grace. The garden primer; a practical handbook on the elements of gardening for beginners. New ed., rev. and enl. N. Y., McBride, Nast & Co., '11. c. 164 p. il. pls. 12°, $1.

Tahltan Indians. Emmons, G. T. $5. Univ. of Pa.

Talbot, F: A. Moving pictures; how they are made and worked. Phil., Lippincott, '12. 15+340 p. pls. O. (Conquests of science ser.) $1.50 n.

Talcott, S. V. Reed family. Frankford, Phil., Martin & Allardyce, '12. 17 p. D. pap., $1 n.

Tales of foreign lands. v. 1. Spillmann, F. 45 c. Herder.

Talks about ourselves. Falmouth, *Lady.* 60 c. Dutton.

Tarr, Ralph Stockman, and McMurry, Fk. New geographies; Nevada state supplement by Gordon H. True. N. Y., Macmillan, '12. c. 15 p. il. map, O. pap., 15 c. n.

TAXATION.
Federal graduated income tax. $1.50 n. Univ. of Chic.
Palmer, T. G., *comp.* Sugar tariff reduction. gratis. T. G. Palmer.

Tayler, A. J. Wallis-. *See* **Wallis-Tayler, A. J.**

Taylor, Alb. Reynolds. Among ourselves; a schoolmaster with his friends at the round tables Chic., O. P. Barnes. c. 171 p. pls. por. 12°, $1.

Taylor, E: Robeson. Into the light; [poem.] San Francisco, Taylor, Nash & Taylor, '11. c. 30 p. 12°, $1.

Taylor, W: M., D.D. Contrary winds and other sermons. N. Y., Doran, '12. 372 p. 12°, 50 c. n.
The limitations of life and other sermons. N. Y., Doran, '12. 391 p. 12°, (Hodder & Stoughton lib. of standard religious authors.) 50 c. n.
The miracles of our Savior expounded and illustrated. N. Y., Doran, '12. 449 p. 12°, (Hodder & Stoughton lib. of standard religious authors.) 50 c. n.
The parables of our Savior, expounded and illustrated. N. Y., Doran, '12. 445 p. 12°, (Hodder & Stoughton lib. of standard religious authors.) 50 c. n.

Teachers' Coll., Columbia Univ., Contributions to education. 8°. Teachers' Coll., Columbia Univ.
—Leland. Educational theory and practice of T. H. Green. 75 c.

Technology and structure of aerodynamics. Sirch, C. 25 c. Engineers and Architects Assn. of So. Cal.

Telephonology. Van Deventer, H. R. $4 n. McGraw-Hill.

Telephony. American School of Correspondence. $4. Am. Sch. Corr.

Tennessee. *Supreme ct.* Repts.; (C: T. Cates, jr.) v. 15. Columbia, Mo., E: W. Stephens, '11. c. O. shp., $3.

TENNYSON, Alfred, *Lord.*
Tennyson, H., *Lord, ed.* Tennyson and his friends. $3 n. Macmillan.

Tennyson, Hallam, Lord, ed. Tennyson and his friends. N. Y., Macmillan, '11. 11+503 p. por. O. $3 n.

Terrible meek. Kennedy, C: R. $1 n. Harper.

Terry's Texas rangers. Austin, Tex., Gammel's Bk. Store, '11. $2.

Texas. Conflicting civil cases in the reports. v. 3; comp. and annot. by W. W. King and Fk. H. Wash. Kansas City, Mo., Vernon Law Bk. Co., '11. c. O. $6.
—Constitution with all amendments to date, 1911. Austin, Tex., Gammel's Bk. Store, '11. 25 c.
—*Cts. of civil appeal.* Repts. v. 55-57; (A. E. Wilkinson and J. A. Martin.) Chic., Flood, '11. c. O. ea., shp., $3.
—Encyclopedic digest of reports (civil cases). v. 10. Charlottesville, Va., Michie Co., '12. c. O. $7.50.
—legislative manual with constitution to date, 1910. Austin, Tex., Gammel's Bk. Store, '11. 50 c.
—Municipal corporation laws, by Sluder. Austin, Tex., Gammel's Bk. Store. $5.50.
—Penal code of the state, adopted 1911. Austin, Tex., Austin Pr., '11. c. O. shp., $2.50.
—*Supreme ct.* Repts.; (A. E. Wilkinson.) v. 103. Chic., Flood, '11. c. O. shp., $3.

Texas, Dept. of Agriculture, bull. 8°. Texas Dept. Agri.
—Everett. Central west Texas. gratis.
—Onderdonk. Pomological possibilities of Texas. gratis.

Theology of a preacher. Hough, L. H. $1 n. Eaton & M.

Thomas, Burton G., comp. Treasure thoughts for every Sunday. N. Y., A. L. Chatterton Co., ['11.] 56 p. 16°, $1.

Thomas, Rev. J: The mysteries of grace. N. Y., Doran, '12. 328 p. 12°, $1.50 n.

"Thomasson, W;," pseud. *See* **Love, W: T.**

Thompson, Sir H: Food and feeding. 12th ed. N. Y., Warne, '11. c. 320 p. 8°, $1.35 n.; formerly $1.75.

Thompson, Rev. J. M. Miracles in the New Testament. N. Y., [Longmans,] '12. 15+236 p. D. $1 n.

Thompson, Sidney Crosby. Increasing creamery profits by handling special products and utilizing by-products. [Wash., D. C., Gov. Pr. Off.,] '12. 306 p. 8°, (U. S., Dept. of Agriculture, Bu. of Animal Industry, cir.)

Thomson, G. Sutherland. Milk and cream testing and grading and grading dairy products for school, farm, and factory; with an introd. by S: Lowe. N. Y., [Van Nostrand,] '11. 20+204 p. il. D. $1.75 n.

"Thorne, Guy," pseud. *See* **Gull, Cyril Arth. E: Ranger.**

Thornton, W: Wheeler. Law of pure foods and drugs, national and state, [etc.] Cin., W. H. Anderson Co., '12. c. O. $7.50.

Thorpe, Sir E:, and others. A dictionary of applied chemistry. In 5 v. v. 1. Rev. and enl. ed. N. Y., Longmans, '12. 8+758 p. figs. O. $13.50 n.

Thoughts for the thoughtful on the principles of evolution. Eno, J. N. 15 c. J. N. Eno.

Thread of life. Eulalia, *Infanta of Spain.* $1.25 n. Duffield.

Three comedies. Holberg, L., *Baron.* $1.25 n. Longmans.

Title to estates. American School of Correspondence. 50 c. Am. Sch. of Correspondence.

Told in the twilight. Salome, *Mother* M. 85 c. Benziger.

Tollemache, Stratford. Reminiscences of the Yukon. N. Y., [Longmans,] '12. 11+316 p. pls. O. $3.50 n.

Tolstoi, Leo Nikolaievitch, Count. The forged coupon, and other stories; tr. from the Russian by Herman Bernstein. N. Y., Ogilvie c. 7-211 p. front. por. pl. facsim., 12°, $1.

The forged coupon, and other stories and dramas; ed. by Hagberg Wright. N. Y., T: Nelson & Sons. c. 429 p. front. 12°, $1.25.

Torch, The. Woodberry, G: E: $1.25 n. Macmillan.

Toward a perfect man. Clark, H: W: 75 c. n. Revell.

Toward educational peace. Educational Settlement Committee. 36 c. n. Longmans.

Town clerk's manual. Reed, G: D. $6.50. Williamson Law Bk. Co.

Trask, J: W. A digest of the laws and regulations of the various states relating to the reporting of cases of sickness. Wash., D. C., Gov. Pr. Off., '11. 191 p. 8°, (U. S., Public Health and Marine Hospital Service, Public health bull.)

Travellers' tales. "The Princess," *pseud.* $2. Putnam.

Treasure thoughts for every Sunday. Thomas, B. G., *comp.* $1. A. L. Chatterton Co.

Trent, Council of. Decrees of Trent on reformation. pt. 1. [Chester, Pa., J. Spencer,] '12. c. 8°. (Crozer Theological Seminary, Historical leaflets.) pap., 5 c.

Trente et quarante. About, E. F. V. 35 c.; teacher's ed., 45 c. Longmans.

Trevelyan, Sir G: Otto. The American Revolution. New ed. In 4 v. v. 4, Saratoga and Brandywine, Valley Forge, England and France at war. N. Y., Longmans, '12. 12+492 p. fold. map, D. $2 n.

George the Third and Charles Fox; the concluding part of "The American Revolution." In 2 v. v. 1. N. Y., Longmans, '12. c. 311 p. fold. map, O. $2 n.

Trevena, J: Bracken; a novel. N. Y., Kennerley. 453 p. 12°, $1.35 n.

Trevor case. Lincoln, N. S. $1.30 n. Appleton.

Trooper police of Australia. Haydon, A. L. $2.75 n. McClurg.

Troubetzkoy, Princess. *See* **Rives, Amélie.**

TURKEY.

GEOGRAPHY AND TRAVEL.

Pears, *Sir* E. Turkey and its people. $3.50 n. Doran.

Turner, Fk. G. *See* **New Jersey.** Law of replevin.

Turner, H. M. *See* **Brooks, Morgan.**

Twentieth century adult class at work. Faris, J: T., *ed.* 10 c. Westminster Press.

Tyler, C: Waller. The scout; a tale of the civil war. Nashville, Tenn., Cumberland Press, '11. 344 p. por. 8°, $1.

Types of prose narratives. Fansler, H. E. $1.50. Row, Peterson & Co.

Under world and the upper. Starr, C: A. $1 n. Eaton & M.

Underhill, Alb. P. Underhill's practical shorthand; a complete textbook for teachers and students, for use in Underhill's practical business school. [Rochester, N. Y., Underhill's Pract. Business Sch., '11.] c. 37 p. 16°, $3.

Uniform code in the law of sales. Remington, H. gratis. Fourth National Bank.

United States. *Bu. of Education.* List of publications of the United States Bureau of Education available for free distribution, October, 1911. Wash., D. C., Gov. Pr. Off., '11. 47 p. 8°.

Circuit cts. of appeals. Repts. v. 110. St. Paul, Minn., West Pub., '12. c. O. $2.85.

[*Courts.*] Federal reporter. v. 190. Perm. ed. St. Paul, Minn., West Pub., '12. c. O. (National reporter system, U. S. ser.) $3.50.

Declaration of Independence. The Declaration of Independence, 1776; literal print. Wash., D. C., Dept. of State, '11. 11 p. 8°.

Dept. of Agriculture. Bu. of Animal Industry. Special report on diseases of the horse; by Dr. Pearson, and others. Rev. ed. Wash., D. C., Gov. Pr. Off., '11. 614 p. il. pls. (partly col.) 8°.

Dept. of Agriculture. Referee Board of Consulting Scientific Experts. Influence of saccharin on the nutrition and health of man; report of the Referee Board of Consulting Scientific Experts; influence of saccharin on digestion, metabolism, nutrition, and general health; by Christian A. Herter. Effect of saccharin on the health, nutrition, and general metabolism of man, by Otto Folin. '11. 375 p. tabs., 8°, (U. S., Dept. of Agriculture, rept.)

Dept. of Commerce and Labor. Bu. of

Standards. Publications of the Bu. of Standards. [2d ed.;] issued October 1, 1911. '11. 43 p. 4°, (U. S., Dept. of Commerce and Labor, Bu. of Standards).

Dept. of the Interior, U. S. Geological Survey. Relief map of the United States, 20 x 30 (scale 112m-1 in.). Wash., D. C., Off. of Survey, 10 c.

— Publications of the United States Geological Survey; also such publications of the Powell, Wheeler, Hayden, and King surveys as remain in print; for sale by the Superintendent of Documents, Washington, D. C. [5th ed.] [Wash., D. C., Gov. Pr. Off., '12.] 93 p. 8°.

—Topographic map of the United States. In sheets 16½ x 20 in. Wash., D. C., Off. of Survey. ea., 5 c.

District ct. New York (Southern district.) Rules of the District court of the United States for the Southern district of New York, in effect January 1, 1912, to which are added official instructions to referees and receivers in bankruptcy; a list of authorized depositories for bankruptcy funds; a list of surety companies authorized by law to execute bonds, etc., in the courts of the United States; and regulations of United States attorney for management of criminal calendar. N. Y., Baker, Voorhis, '12. 64 p. 8°, $1.

Immigration Commission. Changes in bodily form of descendants of immigrants. [Final report.] Wash., D. C., Gov. Pr. Off. '11. 12+573 p. tabs., diagrs., 8°.

Office of Naval Intelligence. Information concerning some of the principal navies of the world; a series of tables compiled to answer popular inquiry, Office of Naval Intelligence, December, 1911. Wash., D. C., Gov. Pr. Off., '12. 25 p. tabs. (1 fold.) 8°.

Superintendent of Documents. American history; United States public documents relating to political, military, and biographical history, diplomatic relations, etc; for sale by the Superintendent of Documents, Washington, D. C. [2d ed.] Wash., D. C, Gov. Pr. Off., '11.] 133 p. 8°.

War Dept. Encouragement of rifle practice, etc.; letter from the Secretary of War, submitting draft of a bill to encourage rifle practice and promote a patriotic spirit among the citizens and youth of the United States, and recommending that it be enacted into law. [Wash., D. C., Gov. Pr. Off., '12.] 21 p. 8°.

War Dept. Infantry drill regulations, United States army, 1911; with appendix containing interpretations, cuts illustrating the Manual of arms and Manual of the saber and a full index to regulations. [Special ed.] N. Y., Appleton, '11. c. 208+16+15 p. il. pl. obl. 16°, 75 c.

UNITED STATES.

GEOGRAPHY AND TRAVEL.

Cahill, E: T. Plea for the improvement of the West Fork of the South Branch of the Chicago River. $10. Barnard & Miller.

Caspar's guide and map of Milwaukee. 25 c. n. C. N. Caspar Co.

Hartshorn, E. F. Sequel to "Experiences of a boy," by his father's son. $2. Baker Pr.

United States Geographical Survey. Relief map of the United States. 10 c. Off. of Survey.

United States Geological Survey. Topographic map of the United States. [8 maps.] ea., 5 c. Off. of Survey.

HISTORY.

Beggs, R. H: Mystery of the Maine. (Priv. pr.) Carnahan Press.

Bradley, I: S:, *comp.* Bibliography of Wisconsin's participation in the war between the states. bds., 35 c. Wis. Hist. Com.

Carroll, B. H., *ed.* Standard history of Houston, Texas. $15. H. W. Crew & Co.

Dobbs, J: F. From Bunker Hill to Manila Bay. $2. F. C. Stechert & Co.

Eggert, R. Log House Club. $1. Winston.

Hanly, J. F. Andersonville. 35 c. n.—Battle of Gettysburg. 50 c.—Vicksburg. 35 c. Jennings & G.

Hayden, R. Topical reading list on the political and constitutional history of the United States. 60 c. G: Wahr.

Kirwan, T:, *and* Splaine, H: Memorial history of the Seventeenth Regiment Massachusetts Volunteer Infantry. $2. Salem Press Co.

Knowles, C: E. In quest of gold; being a romance dealing with the remarkable expedition of Fernando De Soto. $1, fixed. J: Lane.

Logan, M. S. C. Part taken by women in American history. $5. Perry-Nalle Pub.

McKinnon, J: L. History of Walton County. $3. Byrd Pr.

Parker, T: Rights of man in America. $1. Am. Unitarian Assn.

Sherrill, M. O. Soldier's story: prison life and other incidents in the war of 1861-65. 10 c. Edwards & Broughton Pr.

Smith, R. J. Reminiscences of the civil war. 25 c. R. J. Smith.

United States. Superintendent of Documents. American history United States public documents relating to political, military, and biographical history, diplomatic relations, etc.; for sale by the Superintendent of Documents. Gov. Pr. Off.

Trevelyan, *Sir* G: O. American Revolution. In 4 v. v. 4. $2 n.—George the Third and Charles Fox; the concluding part of the American Revolution. In 2 v. v. 1. $2 n. Longmans.

United States. Declaration of Independence. Declaration of Independence. Dept. of State.

Vila, V. Portola expedition, 1769-1770; diary of Vicente Vila. 75 c. Univ. of Cal.

Worden, J: L., *and others.* "Monitor" and the "Merrimac." 50 c. n. Harper.

LITERATURE.

Earle, M. L. Classical papers of Mortimer Lamson Earle. (5½ p. bibl.) $3 n. Lemcke & B.

Halsey, R. V. Forgotten books of the American nursery. $4.
C: E. Goodspeed & Co.

Whitman, W. The rolling earth; outdoor scenes and thoughts from the writings of Walt Whitman. $1.25 n. Houghton Mifflin.

POLITICS AND GOVERNMENT.

Bartlett, W: H. Handy book of American government. 50 c. Crowell.

Butler, N: M. Why should we change our form of government? 75 c. n. Scribner.

United States, Dept. of Agriculture, Bu. of Animal Industry, cir. 8°. Gov. Pr. Off.

—Thompson. Increasing creamery profits.

United States, Dept. of Agriculture, Bu. of Chemistry, bull. 8°. Gov. Pr. Off.

—Bryan. Analyses of sugar beets.

—Mathewson. Quantitative separation of mixtures of certain acid coal tar dyes.

United States, Dept. of Agriculture, Bu. of Soils, bull. 8°. Gov. Pr. Off.

—Davis. Effect of soluble salts on the physical properties of soils.

United States, Dept. of Agriculture, Bu. of Statistics, bull. 8°. Gov. Pr. Off.

—Covert. Seedtime and harvest.

United States, Dept. of Agriculture, Farmers' bull. 8°. Gov. Pr. Off.

—Pope. Practical methods of disinfecting stables.

United States, Dept. of Agriculture, Forest Service, cir. 8°. Gov. Pr. Off.

—Bateman. Forest products laboratory series; a visual method for determining the penetration of inorganic salts in treated wood.

—Bond. Progress report on wood-paving experiments.

—Cline. Strength values for structural timbers.

—Forest planting.

United States. Dept. of Agriculture. Office of Experiment Station; farmers' institute lecture. 8°. Gov. Pr. Off.

—Hamilton *and* McCain. Syllabus of illustrated lecture on farm homes.

United States. Dept. of Agriculture, Office of Public Roads, bull. 8°. Gov. Pr. Off.

—Pennypacker *and* Eldridge. Mileage and cost of public roads.

United States. Dept. of Agriculture. Rept. 8°. Gov. Pr. Off.

—U. S. Dept. of Agriculture. Referee Board of Consulting Scientific Experts. Influence of saccharin on the nutrition and health of man.

United States. Dept. of Agriculture, Weather Bu., bull. 8°. Gov. Pr. Off.

—Allen. Course in meteorology.

United States. Dept. of Agriculture, Weather Bu., cir. 8°. Gov. Pr. Off.

—Marvin. Instruction for the care and management of sunshine recorders.

United States. Dept. of Commerce and Labor, Bu. of Standards. 8°. Gov. Pr. Off.

—U. S. Bureau of Standards publications.

United States. Dept. of Commerce and Labor, Bu. of Standards, technologic papers. 8°. Gov. Pr. Off.

—Wig. Effect of high-pressure steam on the crushing strength of Portland cement.

United States. Dept. of the Interior, Bu. of Mines, bull. 8°. Gov. Pr. Off.

—Davis. Uses of peat.

—Snelling *and* Cope. Rate of burning of fuse.

United States. Dept. of the Interior, Bu. of Mines, Miners' cir. 8°. Gov. Pr. Off.

—Clark. Electrical accidents in mines.

United States. Hydrographic Office. 8°. Gov. Pr. Off.

—Bowditch. Useful tables from the American practical navigator.

United States. Public Health and Marine Hospital Service, Public Health, bull. 8°. Gov. Pr. Off.

—Kerr. Ophthalmia neonatorum.

—Trask. Digest of the laws and regulations of the various states relating to the reporting of cases of sickness.

Univ. of Cal. pubs.; Zoology. pls. Q. Univ. of Cal.

—Swarth. Report on a collection of birds and mammals from Vancouver Island. $1.

Univ. of Ill. bull. O. Univ. of Ill.

—Brooks. Inductance of coils. 40 c.

Univ. of Manchester pubs.: Historical ser. O. Longmans.

—Nightingale. Ejected of 1662. 2 v. $9.

Univ. of Pa., anthropological pubs. Q. Univ. of Pa.

—Emmons. Tahltan Indians. $5.

Univ. of Wis. bull., Extension division, Dept. of general information and welfare. D. Univ. of Wis.

—Forbes. Lessons learned in Rochester. 5 c.

—Quick. Rural awakenings. 5 c.

—Strong. Social center movement. 5 c.

—Wilson. Social center. 5 c.

Unknown woman. Warwick, A. $1.30 n. J: Lane.

Unvarying East. Hardy, E. J: $2 n. Scribner.

Useful reference ser. O. Bost. Bk. Co.

—Walter. Abbreviations and technical terms used in book catalogs. $1.35 n.

Uses of peat. Davis, C: A. Gov. Pr. Off.

Utah. *Supreme ct.* Repts. v. 37. (Alonzo Blair Irvine.) Chic., Callaghan. O. shp., $6.

Uzanne, L: Octave. The modern Parisienne; with an introd. by the Baroness von Hutten. N. Y., Putnam, '12. 23+232 p. O. $2.25 n.

Vagrant verse. Jordan, M. H. $1 n. Cosmopolitan Press.

Valentine for the lonely. Hicks, W: W. 50 c. Occult and Modern Thought Book Centre.

Van Deventer, Mrs. Emma Murdock, ["Lawrence L. Lynch," pseud.] A blind lead; daring and thrilling adventures, clever detective work. Chic., Laird & Lee. c. 324 p. pls. D. $1; pap., 25 c.

Van Deventer, Harry Randolph. Telephonology; a description of modern telephone appliances; a common sense treatise on the erection, equipment and maintenance of telephone exchanges; line, instrument and

switchboard troubles and their remedies; apparatus, line and cable testing; special articles by eminent experts. 3d ed., enl. and corr. N. Y., McGraw-Hill, '12. c. 12+637 p. il. 8°, $4 n.

Van Voorsis, J: S. *See* **Pennsylvania.** Pocket digest of crimes.

Vegetable gardening. Watts, R. L. $1.75. O. Judd Co.

Ventura, L. D. Vingt-quatre décembre. N. Y., Jenkins, '10. c. 12°, pap., 20 c.

Vermont. Vermont citations; a list of all citations of Vermont cases by the supreme court of the state, and of all Vermont cases reported in the American decisions, American reports, American state reports, Lawyers reports annotated, and the American and English annotated cases; also of all Vermont cases taken to the United States Supreme Court, by Guy B. Horton, Burlington, Vt. [Montpelier, Vt., Capital City Press] '11. 85 p. 8°. $2.50.

—*Supreme ct.* Repts.; by J: W. Redmond. v. 84. New ser. v. 9. Montpelier, Vt., Argus & Patriot Press, '11. c. $2.50.

VETERINARY MEDICINE.

Roberts, D: Pract. home veterinarian. $1. D: Roberts Veterinary Co.

U. S. Dept. of Agriculture, Bureau of Animal Industry. Special report on diseases of the horse. Gov. Pr. Off.

Vicksburg. Hanly, J. F. 35 c. n. Jennings & G.

VICTORIA, *Queen of England.*

Jerrold, C. Early court of Queen Victoria. $3.75 n. Putnam.

Vila, Vicente. The Portola expedition of 1769-1770; diary of Vicente Vila; ed. by Rob. Selden Rose. Berkeley, Cal., Univ. of Cal., '11. 119 p. map. 8°. (Academy of Pacific Coast History pubs.) 75 c.

Vignt-quatre décembre. Ventura, L. D. 20 c. Jenkins.

Vistas of New York. Mathews, B. $1.25 n. Harper.

Visual acuity with lights of different colors and intensities. Rice, D: E. 75 c.; 50 c. Science Press.

Vizetelly, Ernest Alfr. The anarchists; their faith and their record, including sidelights on the royal and other personages who have been assassinated; with 6 illustrations. N. Y., J: Lane, '11. 14+308 p. O. $3.50 n.

Voice in the night. Hall, F: 75 c. n. Sunday Sch. Times Co.

Volk, Ernest. The archæology of the Delaware Valley. Cambridge, Mass., Museum, '11. 16+258 p. (4 p. bibl.) il. pls. maps. 8°. (Harvard Univ. Peabody Museum of American Archæology and Ethnology. Paps.) $3.50; pap., $3.

Vollmer, Rev. Philip. The life of Christ; a textbook for higher institutions of learning and advanced Bible classes in Sunday schools and other organizations. Phil., Heidelberg Press, [15th and Race Sts.,] '12. c. 19+353 p. map, 8°, $1.25.

Volterra, Vito, and others. Lectures delivered at the celebration of the twentieth anniversary of the foundation of Clark University under the auspices of the department of physics, Worcester, Mass., September 7-11, 1909. N. Y., G. E. Stechert & Co., '12. 5+161 p. figs. O. $2 n.

Volume library. Ruoff, H. W., *ed.* $10.90. W. E. Richardson Co.

Wait's practice at law, in equity, and in special proceedings in cts. of record in State of N. Y. 2d ed., rev. and entirely rewritten by David Hopkins Hunt. v. 1. N. Y., Baker, Voorhis, '12. c. O. $7.

Wakeford, Rev. J: Out of the ivory palaces; devotional and doctrinal instructions on Holy Communion gathered out of Holy Scripture and derived from types and teachings in both testaments. N. Y., Longmans, '12. 63 p. T. 35 c. n.

Steadfastly purposed; notes of a retreat for churchwomen. N. Y., Longmans, '12. 8+141 p. S. 90 c. n.

Waller, Alfr. Rayney, ed. *See* **Ward, Adolphus W:**

Wallis-Tayler, A. J. Aerial; or, wire ropeways; their construction and management; with 155 illustrations. N. Y., [Van Nostrand,] '11. 8+246 p. D. $3 n.

Refrigeration, cold storage and ice-making; a practical treatise on the art and science of refrigeration; with which is incorporated Refrigerating and ice-making machinery. 3d ed., thoroughly rev., with 414 illustrations. N. Y., Van Nostrand, '12. 23+632 p. O. $4.50 n.

Walter, Fk. Keller. Abbreviations and technical terms used in book catalogs and in bibliographies. Bost., Bost. Bk. Co., '12. c. 11+167 p. O. (Useful reference ser.) $1.35 n.

War god. Zangwill, I. $1.25 n. Macmillan.

Ward, Adolphus W:, and Waller, Alfr. Rayney, eds. Cambridge history of English literature. In 14 v. v. 8, The age of Dryden. N. Y., Putnam, '12. c. 13+576 p. (94 p. bibl.) O. $2.50 n.

Ward, Wilfrid Philip. The life of John Henry, Cardinal Newman; based on his private journals and correspondence; with portraits. 2 v. N. Y., Longmans, '12. c. 654; 627 p. facsims., O. $9 n.

Warren, Carro Frances. Garden series. [New ed.] v. 4. Phil., McKay. c. D. ea., 50 c. n.

Warwick, Anne. The unknown woman; with front. in color by Will Grefé. N. Y., J: Lane, '12. c. 345 p. $1.30 n.

Wash, Fk. H. *See* **Texas.** Conflicting civil cases.

Washington [State.] *Supreme ct.* Repts. v. 63. San Francisco, Bancroft-Whitney, '11. c. 8°. $4.

Waterbury, Leslie Abraham. Laboratory manual for the use of students in testing materials of construction. N. Y., Wiley, '12. c. 9+270 p. il. 12°, $1.50 n.

Watts, Ralph Levi. Vegetable gardening. N. Y., O. Judd Co., '12. c. 13+511 p. il. 12°, $1.75.

Wayside musings. Ballou, L. A. $1.25. Revell.

Wayward feet. Goring-Thomas, A. R. $1.25 n. J: Lane.

Webster, Noah. Webster's new illustrated dictionary; with U. S. census; based upon the unabridged dictionary of Noah Webster; with a reference library and treasury of facts, rev. and brought to its present state of perfection; under the chief editorship of Harry Thurston Peck. N. Y., Syndicate Pub. [12-14 W. 32d St.] c. 42+1108 p. pls. (partly col.) maps. tabs., 12°, $4.

Webster, W: Franklin. English for secondary schools. Bost., Houghton Mifflin. c. 7+352 p. D. 90 c.

Weekly Bulletin of Leather and Shoe News, Boston. Discussion of shoe machinery, the real issue. Bost., Weekly Bull. Pub., '11. c. 125 p. 12°. $1.

Weimer, Alb. B. *See* **Pennsylvania.** *Superior ct.* Repts.

Wells, Amos Russel. The Junior text-book; a manual of questions and answers on Junior Christian endeavor work, for superintendents and members of Junior societies of Christian endeavor. Bost., United Soc. of Christian Endeavor, '11. c. 100 p. 12°, 50 c.

Wells, Elbert. Outdoor signalling; il. with diagrams. N. Y., Outing Pub., '11. c. 135 p. il. 12°, (Outing handbooks.) 70 c.

Wells, Preston B. The story of the English Bible. Louisville, Ky., Pentecostal Pub., c. '11. 204 p. (14 p. bibl.) diagrs, 12°, $1.

Werner, L: *See* **Swanzey, Sir H:**

Wesley and his work. Candler, *Bp.* W. A. $1. Pub. Ho. of M. E. Ch. So.

Wharton, Fs. A treatise on the law of evidence in criminal issues. 10th ed. By Hon. O. N. Hilton. v. 1 and 2. Rochester, N. Y., Lawyers' Co-op., '12. c. O. shp., $15.

What a credit man should know regarding the bankruptcy act. Leonard, F. M., *comp.* gratis. Typo Mercantile Agency.

What is a capon, and why? Beuoy, G. 50 c. F. P. Burnap Staty. & Pr.

What is Judaism? Isaacs, A. S. $1.25 n. Putnam.

What the church did for England. Hollis, G. 60 c. Young Churchman.

When American cotton exchanges are dead. Nix, F. E: 25 c. Cotton and Cotton Oil News.

"When the war is o'er." Peacock, F. M. $1.35 n. Longmans.

Where have my profits gone? Gould, M. P. $1.50. Am. Sales Bk. Co.

White, Rev. T: Sermons for the Sundays and some festivals of the year; selected and arr. from his mss. by the Rev. J: Lingard. N. Y., J. F. Wagner. c. '11. 4+348 p. 8°, $1.50.

White, W: Allen. The old order changeth; a view of American democracy. [New ed.] N. Y., Macmillan, '12. c. '10. 266 p. D. (Macmillan's standard lib.) 50 c. n.

White & Kemble's atlas and digest of railroad mortgages: Seaboard Air Line Railway. [N. Y., White & Kemble.] c. 7 p. map, f°, $10.

White & Kemble's atlas and digest of railroad mortgages; Wabash Railroad Company: Wabash Pittsburgh Terminal Railway Co., Wheeling & Lake Erie Railroad Co. [N Y., White & Kemble,] '11. c. 12 p. fold. map, f°, $10.

Whitman, Walt. The rolling earth; outdoor scenes and thoughts from the writings of Walt Whitman; comp. by Waldo R. Browne; with an introd. by J: Burroughs. Bost., Houghton Mifflin, '12. c. 23+220 p. front. S. $1.25 n.

Why priests should wed. Fulton, J. D. $1.12. J. King.

Why should we change our form of government? Butler, N: M. 75 c. n. Scribner.

Why the world laughs. Johnston, C: $1.50 n. Harper.

Wig, Rudolph J. The effect of high-pressure steam on the crushing strength of Portland cement mortar and concrete. '12. 25 p. pls., diags., 4°. (U. S., Dept. of Commerce and Labor, Bu. of Standards, technologic papers.)

Wildenbruch, Ernst, i.e., Adam Ernst von. Das edle blut; Der letzte; ed., with notes, German questions, English exercises, and vocab., by Warren Washburn Florer and M. R. Shelly. Bost., Allyn & Bacon, '12. c. 6+232 p. front. 16°, 60 c.

Wilkinson, A. E. *See* **Texas.** *Cts. of civil appeals.* Repts.—*Supreme ct.* Repts.

Wilkinson, C. G. *See* **Ohio.** *Supreme ct.* Procedure.

Will, Arth. Percival, and others, eds. Standard encyclopedia of procedure. v. 3. Los Angeles, Cal., L. D. Powell Co., '12. c. O. $6.

Willcocks, M. P. Wings of desire. N. Y., J: Lane, '12. c. 363 p. D. $1.30 n.

Willcocks, Sir W: The irrigation of Mesopotamia; with 46 plates in portfolio. N. Y., Spon & C., '11. 136 p. tabs., diagrs., 4°, and atlas of pls. (partly fold.) f°. $8.50 n.

Willcox, Mrs. Louise Collier. The road to joy. N. Y., Harper, '12. c. 40 p. S. bds., 50 c. n.

Williams, H: Smith and E: Huntington. The conquest of nature. N. Y., Goodhue Co. [36 E. 23d St.], '11. c. 8+325 p. (4 p. bibl.) front. pls. pors. 8°, $2.50.

The conquest of time and space. N. Y., Goodhue Co., '11. c. 8+304 p. il. pls. pors. 8°, $2.50.

Ingenuity and luxury. N. Y., Goodhue Co., '11. c. 8+336 p. (3 p. bibl.) pls. pors. 8°, $2.50.

Science in the industrial world. N. Y., Goodhue Co., '11. c. 7+326 p. (3. p. bibl.) pls. pors. 8°, $2.50.

Williams, Jos. E: Night hunting. Jackson, Miss., McCowat-Mercer, '11. c. 8 p. pls. 12°, $1.

Willis, J: Calvin, M.D. Elementary physiology; including hygiene, a brief summary of bacteriology, and an outline of means for aiding the injured and preventing disease; for advanced grades. N. Y., Am. Book Co. c. '09-'12 6+394 p. il. D. 80 c.

Wilson, Calvert. *See* **California and Arizona.** Wilson's mechanic's lien.

Wilson, Edn. Bidwell. Advanced calculus; a text upon select parts of differential calculus, differential equations, integral calculus, theory of functions; with numerous exercises. Bost., Ginn. c. 9+566 p. diagrs., 8°, $5.

Wilson, Woodrow. The social center a means of common understanding; address delivered before the First National Conference on Civic and Social Center Development, at Madison, Wis., October 25, 1911. Madison, Wis., Univ. of Wis., '11. 15 p. D. (Univ. of Wis. bull., Extension division, Dept. of general information and welfare) pap., 5 c.

Windmills and wooden shoes. Jaekel, B. $1.10 n. McBride, Nast & Co.

Wing, Jos. Elwyn. Sheep farming in America. New and enl. (3d) ed. Chic., Breeder's Gazette, '12. c. 368 p. il. por. 12°, $1.

Wings of desire. Willcocks, M. P. $1.30 n. J: Lane.

Winter, C: Edn. Production, prices, and the tariff. Address before the Wyoming Woolgrowers' Association, at its 8th annual convention, Cheyenne, Wyoming, December 11 and 12, 1911. Wash., D. C., Gov. Pr. Off., '12. 14 p. 8°.

Wireless telegrapher's guide. Marchant, W. H. $1.50 n. Macmillan.

Wisconsin Memorial Day annual, 1912, comp. by O. S. Rice. Madison, Wis., Democrat Pr., '12. 153 p. il. O. pap.

Wis. Hist. Com. original papers. O. Wis. Hist. Com.

—Bradley. Bibliography of Wisconsin's participation in the war between the states. 35 n.

Wisdom of the simple. Giles of Assisi. 40 c. Young Churchman.

WIT AND HUMOR.

Holiday, C. Wit and humor of Colonial days. (7 p. bibl.) $1.50 n. Lippincott.

Johnston, C: Why the world laughs. $1.50. Harper.

Wolvin, Wallace V. $100 hen, how to get her. Spokane, Wash., Farm and Orchard Pub., '12. 49 p. il. 12°, $1.

WOMAN.

Butler, E. B. Saleswomen in mercantile stores. $1; 75 c. Charities Publication Comm.

Hard, W: Women of to-morrow. $1.50 n. Doubleday, Page.

Woodberry, G: E: Great writers: Cervantes, Scott, Milton, Virgil, Montaigne, Shakspere. N. Y., Macmillan, '12. c. '07. 216 p. D. $1.25 n.

Swinburne, N. Y., Macmillan, '12. c. '05. 117 p. D. $1.25 n.

The torch; eight lectures on race power in literature delivered before the Lowell Institute of Boston, 1903. N. Y., Macmillan, '12. c. '05. 217 p. D. $1.25 n.

Woodhouse, G: The artist at the piano (the art of musical interpretation). [N. Y., Scribner.] 51 p. por. O. $1 n.

Woodrow, Nancy Mann Waddel, [Mrs. Wilson Woodrow.] Sally Salt; with il. by D: Robinson. Indianapolis, Bobbs-Merrill. c. 349 p. D. $1.25 n.

Woods, W: Hervey. The anteroom, and other poems. Decoration by L. Neill Woods. Balt., Lord Baltimore Press, '11. c. 158 p. il. 12°, $1.35.

Worden, J: Lorimer, and others. The "Monitor" and the "Merrimac"; both sides of the story. N. Y., Harper, '12. c. 11+72 p. front. D. 50 c. n.

Work of the farmer and of the railroad in Minnesota. Elliott, H. gratis. Northern Pacific Railway Co.

Worker and his work ser.; text-books for the correspondence study courses of the Board of Sunday Schools. il. 12°, 50 c. Jennings & G.

—Brown. Superintendent and his work.

—Jacobs. Elementary worker.

—Lewis. Intermediate worker.

—Robinson. Junior worker.

World-wide Bible study. Cooper, C. S. $1 n. Sunday Sch. Times Co.

Wright, Frederic Eug. The methods of petrographic microscopic research, their relative accuracy and range of application. Wash., D. C., Carnegie Inst., '11. 204 p. il. tabs., diagrs., pls. (partly fold.) Q. (Carnegie Institution of Washington pubs., no. 158.) pap., $2.

Wright, R: Rob., jr. The negro problem; being extracts from two lectures on "The sociological point of view in the study of race problems," and "The negro problem: what it is not and what it is." Phil., A. M. E. Bk. Concern, '11. c. 47 p. 12°, 25 c.

Wright, W: *See* **Parsons, F. G.**

Wynastons. Baker, *Mrs.* H. $1.50. Broadway.

Wyoming. *Supreme ct.* Repts. v. 18. Chic., Callaghan. $6.

Yoke of silence. McLaren, A. $1.25 n. Putnam.

Young, Rev. Dinsdale T: Silver chains; meditations: devotional and expository. N. Y., Doran, '12. 280 p. 12°, 50 c. n.

Your best friend. Nesbit, W. D. 50 c. P. F. Volland & Co.

Yusuf Ibn Taghrî Birdi. Annals, entitled An-Nujûm az-Zâhira fi Mulûk Misr wal-Kâhira. v. 2, pt. 2; ed. by W: Popper. Berkeley, Cal., Univ. of Cal., '12. 50+297-534 p. Q. (Univ. of Cal. pubs.; Semitic philology.) pap., $2.50.

Zaczkowski, T. S. Polish self-taught; a new system founded on the most simple principles for universal self-tuition, with complete pronunciation of every word. Baltimore, Md., I. & M. Ottenheimer, '11. c. 96 p. 12°, (Self-taught language ser.) 25 c.

Zangwill, Israel. The war god; a tragedy in five acts. N. Y., Macmillan, '12. c. '11. 9+163 p. D. $1.25 n.

ZOOLOGY.

Bent, A. C. Notes on birds observed during a brief visit to the Aleutian Islands. 10 c. Smithsonian Inst.

Case, E. C., *and others.* Revision of the amphibia and pisces of the Permian of North America. (3 p. bibl.) $4. Carnegie Inst.

Fabre, H. J. Life and love of the insect. $1.75. Macmillan.

Longstaff, G: B. Butterfly hunting in many lands. $7 n. Longmans.

Sanderson, E. D. Insect pests of farm, garden and orchard. $3 n. Wiley.

Swarth, H. S. Report on a collection of birds and mammals from Vancouver Island. $1. Univ. of Cal.

Zorn, Friedrich Albert. Grammar of the art of dancing; theoretical and practical lessons in the art of dancing and dance writing (choregraphy), with drawings, musical examples, choregraphic symbols and special music scores; tr. from the German; ed. by Alfonso Josephs Sheafe. In 2 v. Bost., [The Author, 883 Boylston St.] c. '05. 18+ 302; 37 p. por. figs. Q. $10.

Zuleika Dobson. Beerbohm, M. $1.30 n. J: Lane.

DIRECTORY OF PUBLISHERS, PRINTERS AND AUTHORS ISSUING BOOKS

In March, 1912

[Those whose names appeared in the February cumulation are not repeated.]

A. M. E. Book Concern, Philadelphia.
Adams, G. M., People's Gas Bldg., Chicago.
Ahren, David H., 73 Warren St., New York.
Allyn & Bacon, 172 Tremont St., Boston.
American Association for the Conservation of Vision, 25 West 39th St., New York.
American International College Press, Springfield, Mass.
American Medical Publishing Co., 84 William St., New York.
American Sales Book Co., Elmira, N. Y.
American School of Correspondence, Armour Inst., Chicago.
American Society for Testing Materials, Philadelphia.
Am. Sussex Poultry Club, Hackensack, N. J.
Appleton, Robert, Co., 39 West 38th St., New York.
Aragain Publishing Co., Chicago.
Argus & Patriot Press, Montpelier, Vt.
Armstrong, Wynn, Camden, N. J.
Association Press (formerly Y. M. C. A. Press.), 124E. 28th St., New York.
Auburn Publishing Co., Auburn, Me.
Austin Printing Co., Austin, Tex.
Babson's Statistical Organization, Inc., Wellesley Hills, Mass.
Bankers' Law Publishing Co., Sedelia, Mo.
Baptist Standard Publishing Co., Dallas, Tex.
Barnard & Miller, Chicago.
Barnes, Orange Perry, 378 Wabash Ave., Chicago.
Baumgardt Publishing Co., Los Angeles, Cal.
Beggs, Robert Henry, 150 Fifth Ave., c/o M. E. B. C., New York.
Bender-Moss Co., 11 City Hall Ave., San Francisco, Cal.
Blanchard Press, Worcester, Mass.
Board of Sunday Schools of the Methodist Episcopal Church, Chicago.
Bookery, (The) 13 E. 38th St., New York.
Branch, J. G., Publishing Co., Chicago.
Breeders' Gazette, 358 Dearborn St., Chicago.
Briggs, Edward P., 223 N. Jackson Ave., Kansas City, Mo.
Brown Printing Co., 18 N. Lawrence St., Montgomery, Ala.
Buchanan, George H., Co., Philadelphia.
Bull, Alfred, 3652 N. 42d Court, Irving Park, Ill.
Bullard Co., 64 Cornhill, Boston.
Bulletin Publishing Co., Stamford, Ct.
Bureau of Information, Salt Lake City, Utah.
Bureau of Railway Economics, Washington, D. C.
Burgoyne, C. G., 72 Spring St., New York.
Burnap, F. P., Stationery and Printing Co., Kansas City, Mo.
Burris Printery, Brookings, S. D.
Butterfield, W. A., 59 Bromfield St., Boston.
Byrd Printing Co., Atlanta, Ga.
Caldwell, H. M., Co., 208-218 Summer St., Boston.
Capital City Press, Montpelier, Vt.
Carlisle, A., & Co., 251-253 Bush St., San Francisco.
Carr, H., Cleveland, O.
Carlville State Bank, Carlville, Ia.
Cassell & Co., Ltd., 43 E. 19th St., New York.
Chatterton, A. L., Co., 79 Duane St., New York.
Chicago Bureau of Public Efficiency, 900 Masonic Temple, Chicago.
Chicago Legal News Co., 87 Clark St., Chicago.
Child's Welfare Co., Indianapolis, Ind.
Christian Publishing Association, Dayton, O.
Civil Service Chronicle, 33 Park Row, New York.
Collier, P. F., & Son, 416-424 W. 13th St., New York.
Corporation Manual Co., 34 Nassau St., New York.
Cote Method Co., Detroit, Mich.
Cottier & Co., 3 E. 40th St., New York.
Cotton and Cotton Oil News, Dallas, Tex.
Crew, H. W., & Co., Knoxville, Tenn.
Crowell, Thomas Y., & Co., 426-428 Broadway, New York.
Cumberland Press, Nashville, Tenn.
Curtiss Book Co., Los Angeles, Cal.
Danish Lutheran Publishing House, Blair, Neb.
Davidson, Alexander, Cleveland, Ga.
Davis & Banister, Worcester, Mass.
De Luxe Building Co., Los Angeles, Cal.
Democrat Printing Co., Madison, Wis.
Department of State, Washington, D. C.
Detroit Trust Co., Detroit, Mich.
Ditson, Oliver, Co., 150 Tremont St., Boston.
Domestic Engineering Co., 49-53 N. Jefferson St., Chicago.
Dramatic Publishing Co., 542 S. Dearborn St., Chicago.
Edmonston, Gabriel, Washington, D. C.
Edwards & Broughton Printing Co., Raleigh, N. C.
Elliott, James, R. F. D. No. 9, Carlisle, Pa.
Ellis Publishing Co., Battle Creek, Mich.
Elm Tree Press, Woodstock, Vt.
Engineers' and Architects' Association of Southern California, Los Angeles, Cal.
Eno, Joel Nelson, New Haven, Ct.
Faithorn Co., Chicago.
Farm and Orchard Publishing Co., Spokane, Wash.
Fetter, George G., Co., Louisville, Ky.
Fishel, Ulysses Robert, Hope, Ind.
Fourth National Bank, 14 Nassau St., New York.
Fowler, H. Alfred, Kansas City, Mo.
Free Church Book Concern, 322 Cedar Ave., Minneapolis.
Frontier Press, Mutual Life Bldg., Buffalo, N. Y.
Gammel's Book Store, Austin, Tex.
Goldman & Steinberg, 24 Vanderwater St., New York.
Good Health Clinic Publishing Co., Syracuse, N. Y.
Goodhue Co., 36 E. 23d St., New York.
Goodspeed, Charles E., & Co., 5a Park St., Boston.
Gould, W. Reid, 139 Nassau St., New York.
Graham, J. G., 520 Colorado Bldg., Washington, D. C.
Guest, Edgar Albert, Detroit, Mich.
Haley, K. A., 311 Sycamore St., Manistee, Mich.
Hall, H. M., Minneapolis, Minn.
Hardy, Rives B., Governor's Office, Richmond, Va.
Harris, Alton W., Providence, R. I.
Harrison Co., 50 E. Hunter St., Atlanta, Ga.
Hauser, G. A., New Orleans, La.
Hebrew Publishing Co., 85 Canal St., New York.
Heidelberg Press, 15th and Race Sts., Philadelphia.
Homestead Printing Co., Des Moines, Ia.
Horseless Age Co., 244 W. 54th St., New York.
Hyatt, Edward, Office of Superintendent of Public Instruction, San Francisco.
Hygiene and Physical Education Press, Lock box 175, Battle Creek, Mich.
Index Publishing Co., Evanston, Ill.
Indo-American Book Co., 218 Kedzie Ave., Chicago.
International Who's Who Publishing Co., 1158 Broadway, New York.
Irwin, Samuel Pashley, Bloomington, Ill.
Jenkins, James A., 313 Madison Ave., New York.

Jewish Publication Society of America, 608 Chestnut St., Philadelphia.
Johnson, Louise Rosine, Los Angeles, Cal.
Judd, Orange, Co., 439 Lafayette St., New York.
Kenyon Co., Des Moines, Ia.
King, L. J., 1250 Palmwood Ave., Toledo. O.
King's Bookstore, 1716 Market St., San Francisco.
Laird & Lee, 1732 Michigan Ave., Chicago.
Lamb Publishing Co., 225 Fifth Ave., New York.
Lasher, G. F., Philadelphia.
Laurel Publishing Co., Melrose, Mass.
Law, Robert O., Co., Chicago.
Lee, Harry Walter, Albany, N. Y.
Legal Intelligencer, Philadelphia.
Lindsay Publishing Co., Los Angeles, Cal.
Loveridge, Blanche Grosbec, Granville, O.
Lyons, James A., & Co., 30-36 Beaver St., Albany, N. Y.
McBride, Nast & Co., 31 E. 17th St., New York.
McCowat-Mercer, Jackson, Miss.
McGarrity, John Thomas, Osceola, Ark.
McMurtie, Douglas Crawford, 1 Madison Ave., New York.
Magazine Maker, 241 Fourth Ave., New York.
Maisel Bros., 60 Grand St., New York.
Metropolitan Museum of Art. 5th Ave and 82d St., New York.
Mitchell, John J., Co., 41 W. 25th St., New York.
Modern Publishing Co., Hammond, Ind.
Modern Thought Book Centre, 587 Boylston St., Boston.
Modra Press, 24 E. 21st St., New York.
Monsalvat Press, 1501 N. Marshall St., Philadelphia.
Morrison, Frank E., 51 Rush St., Brooklyn, N. Y.
Mosby, C. V., Grand Ave. and Olive Sts., St. Louis.
National Progress League, Chicago.
National Publishing Agency, Dallas, Tex.
Nelson, Thos., & Sons, 37-41 E. 18th St., N. Y.
New Jersey Law Journal Publishing Co., Plainfield, N. J.
New York [State] Albany, N. Y.
New York State Education Department, Albany, N. Y.
Newberry Library, Chicago.
Newton, E. G., Co., Los Angeles, Cal.
Northern Pacific Railway Co., St. Paul, Minn.
Northwestern Publishing House, Milwaukee, Wis.
O'Connor, Richard, Police Department, New York.
Occult and Modern Thought Book Centre, 687 Boylston St., Boston.
Office of Survey, Washington, D. C.
Ogilvie, J. S., 57 Rose St., New York.
Olston, Albert B., Chicago.
Open Road Press, Griffith, Ind.
Ottenheimer, I. & M., 321 W. Baltimore St., Baltimore, Md.
Palmer, Truman G., Washington, D. C.
Parkins, Amelia Maxwell, Washington, D. C.
Paterson Composition Co., Paterson, N. J.
Peloubet, S. S., 133 Nassau St., New York.
Pennsylvania State Woman Suffrage Association, Philadelphia.
Perry-Nalle Publishing Co., Wilmington, Del.
Philosophical Publishing Co., Allentown. Pa.
Photoplay Enterprise Association, Boonville, Ia.
Pierson, Ward Wright, Philadelphia.
Pope, William Cox, St. Paul, Minn.
Powell, L. D., Co., Los Angeles, Cal.
Presbyterian Board of Publication and Sabbath School Work, 1319 Walnut St., Philadelphia.
Publishers' Weekly, 298 Broadway, New York.
Randall, T. A., & Co., Indianapolis, Ind.
Rawie, Henry, 1201 American Bldg., Baltimore, Md.
Redfield Bros., 311 W. 42d St., New York.
Review and Herald Publishing Association, Washington, D. C.
Richardson, W. E., Co., Chicago.
Richardson Press, 156 Leonard St., New York.
Ripley, T. W., Co., Boston.
Roberts, Dr. David, Veterinary Co., Waukesha, Wis.
Rolling Stone Club of America, 30 Bell Bldg., Medina, N. Y.
Row, Peterson & Co., 625 S. Wabash Ave., Chicago.
Rowfant Club, Cleveland, O.
Saalfield Publishing Co., Akron, O.
Salchow, John Gottholdt, Boston.
Salem Press Co., Salem, Mass.
Scientific Book Publishing Co., 40 California St., San Francisco.
Seiz Brothers, 7 Barclay St., New York.
Smith, Ralph J., San Marcos, Tex.
Smith-Morgan Printing Co., Dubuque, Ia.
Smithsonian Institution, Washington, D. C.
Sower, Christopher, Co., 124 N. 18th St, Philadelphia, Pa.
Spencer, J., Chester, Pa.
Spingarn, Joel Elias, Columbia University, 116th St., New York.
Spon & Chamberlin, 123 Liberty St., New York.
State Journal Co., Lincoln, Neb.
State Journal Printing Co., Madison, Wis.
Stechert, F. C., & Co., 29-35 W. 32d St., New York.
Stephen, Carl D., Buffalo, N. Y.
Stephens, E. W., Columbia, Mo.
Stephenson, Herbert E., 1218 Eagle Ave., Alameda, Cal.
Stockbridge Socialist Press, Stockbridge, Mass.
Stone Printing and Manufacturing Co., Roanoke, Va.
Sugar Brook Farm Co., Central Village. Ct.
Syndicate Printing Co., Minneapolis, Minn.
Syndicate Publishing Co., 12-14 W. 32d St., New York.
Taylor, Nash & Taylor, San Francisco, Cal.
Thompson, C. W., Co., A and B Park St., Boston.
Thompson, Edward, Co., Northport, N. Y.
Toby, E., Waco, Tex.
Toledo Legal Brief and Record Co., Toledo, O.
True Gospel Grain Publishing Co., Lima, O.
Typo Mercantile Agency, 160 Broadway, New York.
Underhill's Practical Business School, Rochester, N. Y.
Union Press, 1816 Chestnut St., Philadelphia.
United Society of Christian Endeavor, 600 Tremont Temple, Boston.
Vail-Ballou Co., Binghampton, N. Y.
Van Voorsis, John S., Reading, Pa.
Volland, P. F., & Co., 24 Adams St., Chicago.
Wagner, Joseph F., 9 Barclay St., New York.
Wahr, George, 103-5 N. Main St., Ann Arbor, Mich.
Warne, Frederick, & Co., 12 E. 33d St., New York.
Watch Tower Bible and Tract Society, 13-17 Hicks St., Brooklyn.
Weekly Bulletin Publishing Co., Boston.
Western Baptist Publishing Co., 115 E. 31st St., Kansas City, Mo.
White & Kemble, 56 Pine St., New York.
Williams, David, Co., 239 W. 39th St., New York.
Williamson Law Book Co., Rochester, N. Y.
Wilson, H. W., Co., 1401-1405 University Ave., S. E., Minneapolis, Minn.
Wisconsin Historical Commission, Madison, Wis.
Zorn, Friederich Albert, 883 Boylston St., Boston.

Accuracy **Promptness** **Reliability**

Kay Printing House

66-68 CENTRE STREET

'Phone 1553 Worth **NEW YORK**

Estimates Promptly Furnished

Printers to THE PUBLISHERS' WEEKLY

Printing for Publishers

Everything except Book-work

Including

Catalogs .· Booklets
Folders ·. Prospectuses
Color Work

Andrew H. Kellogg Co.

409-415 Pearl Street, New York

Ask about "Kelloggraphy"! **Telephone 3640 Beekman**

BOOKS.—All out-of-print books supplied. no matter on what subject. Write us. We can get you any book ever published. Please state wants. When in England call and see our 50,000 rare books. BAKER'S GREAT BOOKSHOP, 14-16 John Bright Street, Birmingham, England.

(ESTABLISHED 1868)

C. D. CAZENOVE & SON

Solicit Agency Business from American Publishers and Booksellers

Miscellaneous orders for Books and Periodicals handled economically and promptly. Shipping and forwarding attended to.

26 Henrietta St., Covent Garden, London, England
CABLES: EIKON, LONDON.

PROMPT, ECONOMIC AND EFFICIENT SERVICE AS AGENT OFFERED TO AMERICAN BOOKSELLERS and PUBLISHERS BY

HENRY GEORGE

21 Warwick Lane, Paternoster Row, London, Eng.

Pick-up orders carefully attended to.
Books or Periodicals by mail or case.
WRITE FOR TERMS

Send your "Wants" to

WILLIAM R. JENKINS CO.

851-853 Sixth Ave. (Cor. 48th St.) **New York**

FRENCH
SPANISH, ITALIAN, GERMAN AND OTHER FOREIGN
BOOKS

MEDICAL
books and works concerning
HORSES, CATTLE, DOGS and other Domestic Animals

Catalogues on Application

PROMINENT well established retail bookstore desires active manager with experience and knowledge of business, executive ability and aggressive. Energetic qualities requisite. Unexcelled opportunity for the right person.

Address, stating experience, etc.,
STEWART,
Care PUBLISHERS' WEEKLY.

HOW TO BECOME A CITIZEN OF THE UNITED STATES OF AMERICA. By C. KALLMEYER, Ph.D. Most comprehensive. Explains in detail requirements of new Naturalization Act, every question applicants may be asked, exposition of form of government, rights of citizens here and abroad, etc. Of value to all citizens. 192 pages—88 in English and 34 in German. Cloth $1.00 net.
It may be ordered directly from us or through your Wholesale house.
A money maker for you. List in your catalog
CHAS. KALLMEYER PUB. CO., 205 E. 45th St., N.Y

RARE BOOKS

We can supply the rare books and prints you want. Let us send you 150 classified catalogs When in Europe, call and see us in Munich.
Over a million books and prints in stock.
Always send your wants to
The Ludwig Rosenthal Antiquarian Book-Store
Hildegardstr. 14, Munich, Lenbachplatz 6, Germany
Founded 1859 CABLES: LUDROS, MUNICH

FIRST EDITIONS OF MODERN AUTHORS,

including Dickens, Thackeray, Lever, Ainsworth, Stevenson, Jefferies, Hardy. Books illustrated by G. and R. Cruikshank, Phiz, Rowlandson, Leech, etc. The larges, and Choicest Collection offered for Sale in the world. Catalogues issued and sent post free on application. Books bought.—**WALTER T. SPENCER, 27 New Oxford St., W.C., London, England**

DALTON
ON
AUCTION BRIDGE

$1.00 NET
Liberal discounts to dealers only
WYCIL & CO., New York

RE-ORDERS AND PICK-UP ORDERS

WE are equipped to enable retail dealers to secure their re-orders for stock and daily pick-up orders for books of all publishers, all on one order, in one shipment and on one bill. Mail and express orders are shipped the same day the order is received—and over 90% of such orders are shipped complete.

THE BAKER & TAYLOR COMPANY

Wholesale Dealers in the Books of All Publishers

33-37 East 17th Street: Union Square North: New York City

PAPER TESTING

WE have facilities for making chemical, microscopical and physical tests of paper promptly and at reasonable prices.

We can be of service to the purchaser by showing him whether he is getting what he has specified.

We can be of service to the manufacturer in disputes where the report of a third party is likely to be more effective.

Send for Our Booklet No. 6 on Paper Testing

ELECTRICAL TESTING LABORATORIES

80th Street and East End Avenue, New York City

THE INTERNATIONAL NEWS COMPANY

P. O. Box 1334 **83 and 85 Duane Street, NEW YORK**

Branch Offices: LEIPZIG: 18 Stephan-Strasse; LONDON: Bream's Buildings, Chancery Lane

General Agency for the leading German, French and English Periodicals

Largest stock in the United States of German Books and Periodicals.

Dictionaries, Grammars, Conversation Books, etc., of the principal languages of the world.

New Novels of all well-known authors received as soon as published.

Large assortment of French Fiction.

Catalogues sent on application.

Weekly importations from Germany, France and England.

Agency for "Muret-Sanders Encyclopædic English-German and German-English Dictionary."

The Athenæum, London, says: "Muret-Sanders is the latest, largest, and by far the most comprehensive of all English-German Dictionaries and especially adapted for the use of scientific and literary students."

German Books for Public Libraries Supplied at Special Rates

THE SUNSHINE BINDERY

Windows on all sides—well ventilated and heated—no artificial lighting while there's daylight—therefore the books we ship are positively free from germs, *sanitary*, safe to use.

OUR PLANT IS REGULARLY INSPECTED BY CITY, STATE AND NATIONAL AUTHORITIES

J. F. TAPLEY COMPANY

"Cleanliness in everything"

531-5 West 37th Street New York City

C. F. LIBBIE & CO.
Book and Art Auctioneers
597 Washington Street BOSTON, MASS.

OUR new Art Gallery and Book Salesroom is one of the finest in the country, being brilliantly lighted and especially fitted for Exhibitions and Auction Sales of BOOKS, AUTOGRAPHS, ENGRAVINGS, OIL PAINTINGS, WATER COLORS OR PRIVATE COLLECTIONS OF ANY KIND.

Arrangements can be made for **SPECIAL AUCTION SALES** of Antique Furniture or Fine Household Furnishings for the Settlement of Valuable Estates by Executors and Administrators.

Boston is the Best Market in the United States

We give prompt, careful and impartial attention to the interest of consignors. We use our best efforts to secure the highest price for goods consigned, confident that with the advantage of long experience in the Book and Auction Business, in addition to an extensive acquaintance with buyers in all parts of the United States, business entrusted to us will be transacted in a satisfactory manner.

PRIVATE COLLECTIONS OF ANY KIND ACCURATELY CATALOGUED AND SOLD

Libraries Appraised for Probate or Insurance *Private Libraries Catalogued*

Established 1878

The American Art Association, Managers
6 East 23d Street, Madison Square South, New York

WILL SELL AT UNRESTRICTED PUBLIC SALE BY ORDER OF EXECUTORS

April 30th and following days

The Valuable Library of the late J. Hampden Robb

A collection of books on the Drama, both French and English, only in part excelled by the famous library of Augustin Daly, not only as to books, but also the various groups of portraits and scenes from plays.

The collection also includes many hundred books pertaining to the Napoleonic era, about five hundred volumes of Americana, a large group of standard works on Painting, Tapestries, Rugs, Furniture, Porcelains, Costume, and the Grolier Club Publications.

Will be on free exhibition at the American Art Galleries, Madison Square South, beginning April 24.

*** Catalogue, compiled by Mr. James Osborne Wright, will be mailed on receipt of 75 cents

The Sale Will Be Conducted by MR. THOMAS E. KIRBY, of

The American Art Association, Managers

6 East 23d Street, Madison Square South, New York

LATEST BOOKS

DANA ESTES & COMPANY

PUBLISHERS **BOSTON**

OLIVER'S KIND WOMEN

By PHILIP GIBBS

Author of "The Street of Adventure," "The Spirit of Revolt," etc.

"Oliver's Kind Women" is a brilliant novel, and the cleverest work of the writer, who has been already marked out by the critics as one of the few who are striking out along new and characteristic lines.

"Virginia Garland was a woman of indomitable spirit and fine sensibility, one of the best realized and the best worth realizing characters in modern fiction—a sensitive spring of finely polished steel might describe her roughly—but she cannot be fully known save in Mr. Gibbs' full-length portrait of her. . . ."—*Post.*

"This is distinctly a novel that counts. It is always readable, and at times almost great."—*World.*

"If the first essential of a novel is that you read it with interest from the first page to the last, then Mr. Philip Gibbs' latest novel has scored a success."—*Exchange.*

12mo, cloth. Frontispiece in color. Picture wrapper. $1.25 net.

John Lavery and His Work

By WALTER SHAW-SPARROW

With an introduction by R. B. Cunninghame Graham

A companion volume to "Frank Brangwyn and His Work." With reproductions in color, Rembrandtgravures and collotypes. This unique volume is the work of one of the foremost artists of the world whose fame has recently been advanced by a commission to paint the portraits of the King and Queen of Great Britain.

4to, cloth. $3.50 net.

A Year with the Gaekwar of Baroda

By EDWARD ST. CLAIR WEEDEN, M.A.

With a photogravure frontispiece and 25 full-page half-tone illustrations. Mr. Weeden was the first European to stay in the Royal Palace of Baroda, and to be admitted to the privacy of the Maharajah's family circle, and he has made good use of his exceptional opportunities.

8vo, cloth, Gilt top. $3.50 net.

Beautiful Ireland Series

A new series of four volumes devoted to the Green Island, uniform with the Beautiful England Series. The illustrations are by the well-known Irish artist, Mr. ALEXANDER WILLIAMS, R.H.A., while the text has been entrusted to Mr. STEPHEN GWYNN, who is one of the foremost living writers on Irish affairs. *The volumes are:*

ULSTER, MUNSTER, LEINSTER, CONNAUGHT

8vo. Bound in boards with colored panel; each volume containing 12 full-page illustrations in color. Each, $1.25.

My Lady Castlemaine

By PHILIP SERGEANT

Author of "The Empress Josephine," etc.

Contains a photogravure frontispiece and 17 illustrations. Barbara Villiers, as she is best known, has been described as the finest woman in England and more often painted than any woman who has decorated the English Court.

8vo, cloth. Gilt top. $3.50 net.

Ready April 15th

A New Novel by the Author of "One Life and the Next"

EBB AND FLOW

By Mrs. IRWIN W. SMART

A real and touching story, written with power and discernment, dealing with people for most part of familiar character and temperament, and with affairs of life and love that enter into the ordinary kind of existence,—an unusual story.

12mo, cloth. $1.25 net.